The Shield 1962

Digitized by the Internet Archive
in 2019 with funding from
LYRASIS and LYRASIS Members

https://archive.org/details/shield04robe

Opportunities Unlimited

Gloria,
To the sweetist girl
I know & the cutest!
Stay as ~~stay~~ sweet as
you are!

Rena

To a real sweet
& friendly girl. hope
you go as far as possible
Ken Bowman

To the bestest girl
I've ever known!
Knowing you for
ages and I'll never
forget you. You're
so cute and sweet,
and you've been
loads of
fun.
Let you
next
year!
Lives
you
lots!
Linda
Shep

Gloria -
I really enjoyed
having you in one of my classes
this year & hope to have it happen again
next year. Lots of luck
Bob Edwards

To a real sweet girl.
Best of luck in the
future.

Tom Hayes

Gloria
To one of the
sweetist girls I know.
Spark up, maybe ~~next~~
year we may be in
the same class again.
I hope so I sure will
miss you. Keep twisting
Love Y/a
Chuck

P.S. Allways
Remember 2nd Per Art.

Gloria
I can't begin
to say what I
have to say in this short
space, so I will just
say that I think you are one
of the greatest. [illegible]
[illegible]

Gloria,
Best of luck
now and in the
future! I'll
never forget you
and your great
personality!! Never
change Gloria and
you can't help but
be successful in life!
You're the most wonderful
gal I know. You're just the
most!!

To Gloria,
To a sweet, nice, cute
girl. Without you
English would have been
a bore
Susan
Shields

I love
you and
I will
never

THE SHIELD

Forget
Jon-
Jones
Gloria,
Stanley

Love ya'
Jeanette
Bennett

To a real cute & sweet
girl, with brains to
go with it. Tots of
luck in the years
to come P.S.

Gloria,
Best of luck and
happiness to a real
swell gal. Remember
Mrs. Hulls class and
all the wild times
we had in her class.
Your friend
Donna
#
"1962"

volume iv the 1962 edition

Dee Conrad

lee high school springfield, virginia

Teddy's big "H"

j. j. shay editor royce singleton associate editor

barbara brook business manager emil kincaid advisor

To a real sweeti! Best Duckin the Years to come It has been a Blast having you in my Geography Room this year I cant wait till next year maybe in another can get together a few class and knock (everyone says F is together) we a Edison is going to be good real Blast we will (chock) old (chock) Spook! See ya at front the door

Modern Equipment Pro
Additional O

by Chuck
"the nut"
Gorman

vides

pportunities

on Sept,
1) and
2) we can
start runn
the school! See
the President of the
S.C.A. and you can
Vice Pres. dont forget
at the front door on Sept.
1) See ya this
summer
Love ya
Kathy
"65"

Opportunity

Gloria,
Maybe will
a little help me
might pass our
Geography exam!
(Just kidding)
Stay sweet and
you'll go far!
Good Luck,
Dean

in Participation

Gloria,
your one of the
cutiest & sweetest
girls I know. Stay
this way. Put your
voice to work. It's good &
use & Chorus is fun, try it!
It's been fun being in the
same gym class. Had a blast
even though I don't like gym
Lots of Luck in everything
you do.
Love,
Nancy
Walsh

Athletics

Afford Opportunities

Gloria,
To a wonderful
girl with a great
personality. Stay as
sweet as you are, and
remember me this summer.
Best Always,
Louise '64

Opport

Emana

GLORIA,
YOU ARE A REAL NIGGER BUT I STILL LOVE YA. DO YOU LOVE ME? HUH? WELL, I HATE YOU BECAUSE OF WHAT YOU JUST SAID TO ME. PLEASE DONT HATE ME JUST BECAUSE I HATE YOU BECAUSE IT WILL ONLY BE FOR A LITTLE WHILE ANY-WAY.

LOVE YOU ~~NEVER~~
ALWAYS,
~~CRIS~~

CRIS
CALL

THATS C-R-I-S
C-A-L-L

unities

e From

Assemblies

Gloria, To one of the prettiest gals around with a mountain of a personality. Have a blast next year. It's been fun knowing you these last years. Love ya lots,
Kate

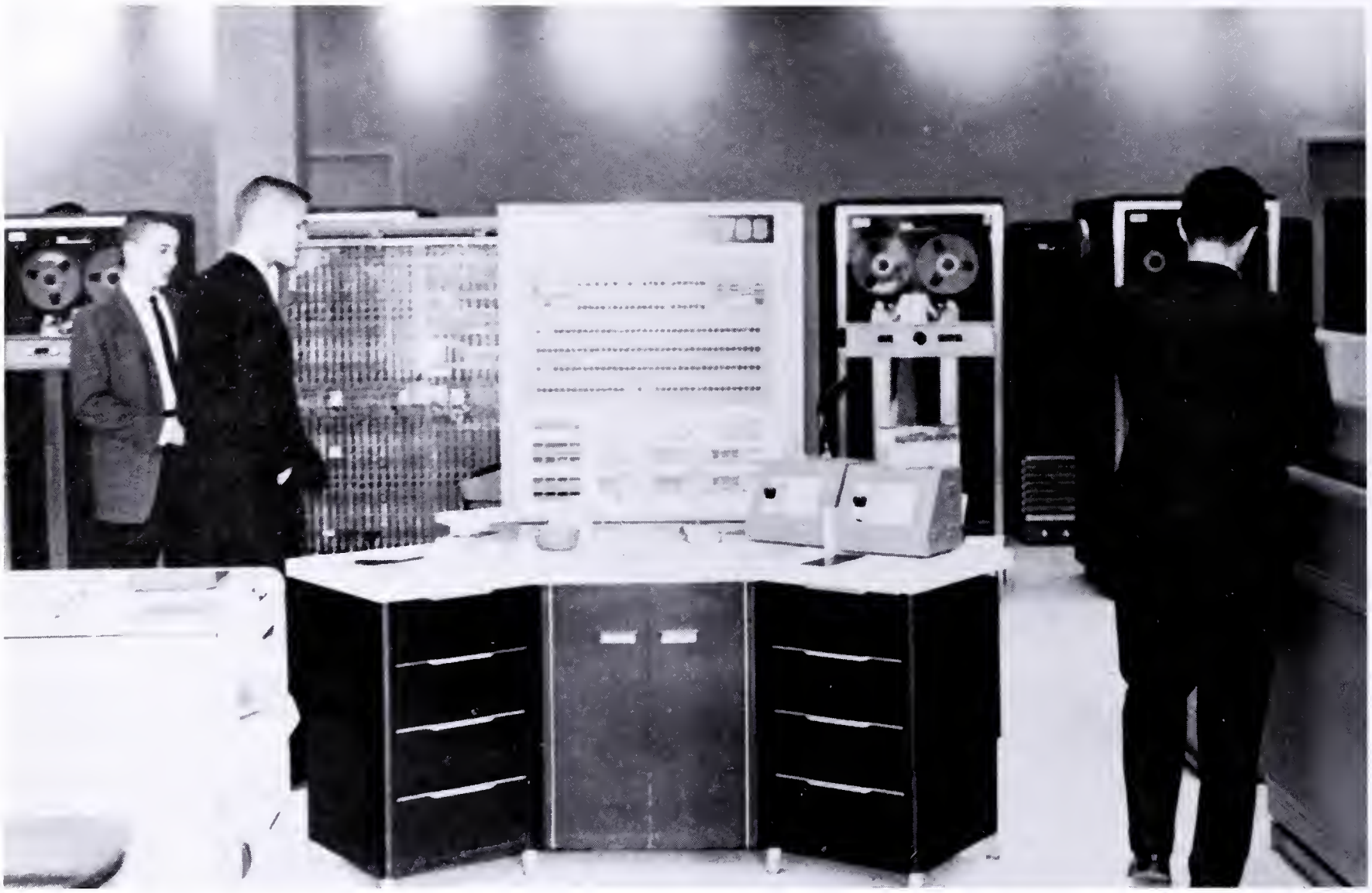

OPPORTUNITIES
OPPORTUNITIES
OPPORTUNITIES
OPPORTUNITIES
OPPORTUNITIES
OPPORTUNITIES
OPPORTUNITIES
OPPORTUNITIES
OPPORTUNITIES
OPPORTUNITIES
OPPORTUNITIES
OPPORTUNITIES
OPPORTUNITIES
OPPORTUNITIES
OPPORTUNITIES
OPPORTUNITIES
OPPORTUNITIES
OPPORTUNITIES
OPPORTUNITIES
OPPORTUNITIES
OPPORTUNITIES
OPPORTUNITIES
OPPORTUNITIES
OPPORTUNITIES
OPPORTUNITIES
OPPORTUNITIES

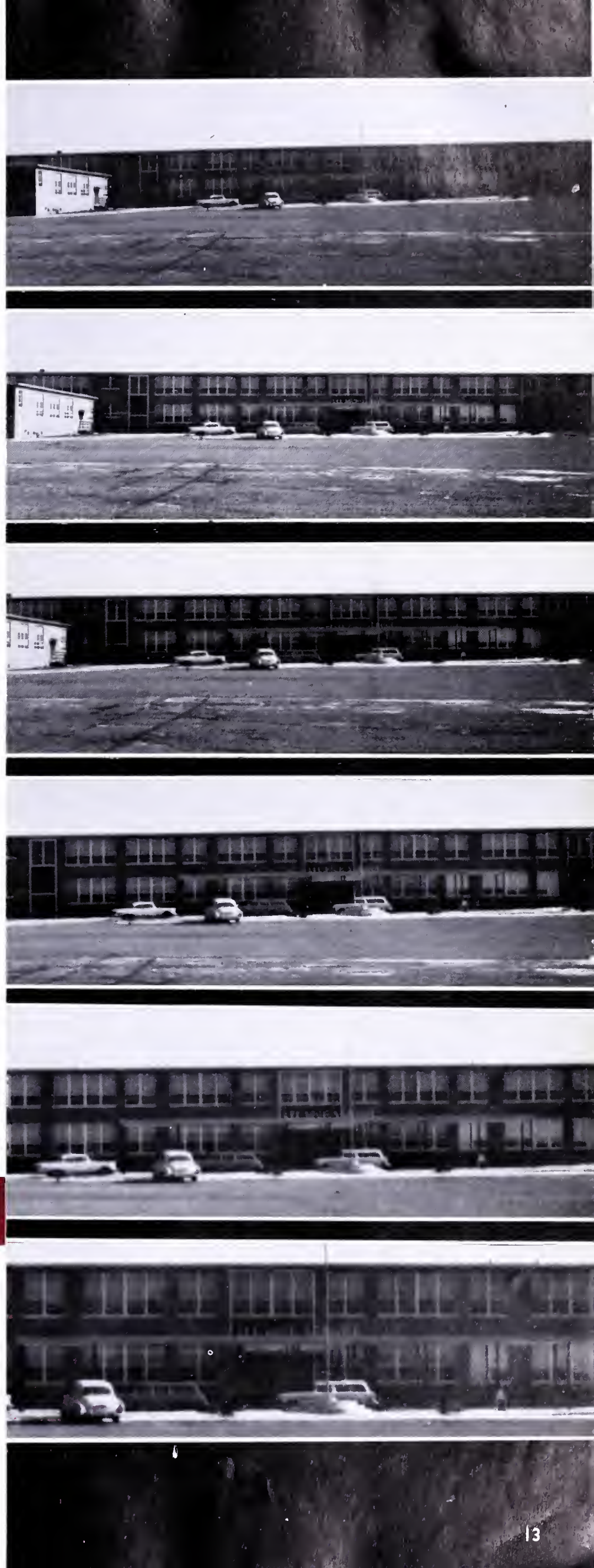

ACTOR ARTIST CHEMIST MINER

BUTCHER BANKER TAXI-DRIVER

COACH CHEMIST JUDGE MORTICIAN

AUDITOR AUTHOR ELECTRICIAN SINGER

SALESMAN PHYSICIST MERCHANT MODEL

PSYCHOLOGIST ACCOUNTANT ANNOUNCER

AVIATOR JOURNALIST JEWELER HYGIENIST

WAITER FLORIST FARMER DECORATOR

SECRETARY SURGEON NAVIGATOR DENTIST

DIRECTOR DANCER BAKER PHOTOGRAPHER

THERAPIST UNDERTAKER VETERINARIAN

BIOLOGIST LIBRARIAN ATHLETE TAILOR

ARCHITECT GEOLOGIST TEACHER PSYCHI-

ATRIST POLICEMAN PROFESSOR GENERAL

RANGER ENGINEER EMBALMER

STOCK-EXCHANGER CLERGYMAN

CAMERAMAN OPTICIAN MAILMAN

MARINE TECHNICIAN BRICKLAYER

BARBER NURSE PRINTER PLUMBER

FISHERMAN FIGHTER DOCTOR PILOT

SPRINTER PAINTER MATHEMATICIAN

INSTRUCTOR INTERPRETER MUSICIAN

EDITOR LAWYER PHARMACIST HISTO-

RIAN STEWARDESS STUDENT SCIENTIST

IN LEE HIGH
THE OPPORTUNITY
IS YOURS FOR
THE EFFORT.

Foreword

During 1961-1962, Lee High School opened new fields of opportunity and brought fresh challenges to individual students. Special courses, accelerated physics and the extension of analysis to a full year program, were offered for the first time. Another first at Lee was our American Field Service student from Brazil.

In addition, a record enrollment of 1,800 students necessitated the use of temporary buildings and the arrangement of schedules to accommodate the Junior and Senior classes during the first five periods only.

Spurred on by a successful "Lights for Lee" campaign, school spirit soared. Extracurricular activities offered opportunities for broadening horizons and for pursuing personal interests.

We, the Shield Staff, hope that the 1962 edition of the *Shield* will serve as a reminder of times past and as a forecast of times to come. These changes and challenges are presented to you as a record of Lee's OPPORTUNITIES UNLIMITED.

J. J. Shay
Editor
The '62 Shield Staff

Opportunities Unlimited

TABLE OF CONTENTS

table of contents

introduction 4
foreword 14
dedication 18
administration 21
classes 45

- senior class 46
- junior class 75
- sophomore class 89
- freshman class 105

sports 126
organizations 166
activities 200
advertisements 216
index 218
afterward 240

THE SHIELD 1962

Gloria
You are a real
sharp, sweet, and
cute girl. Being around
you is always fun because
of the pleasant air around you
and your great personality.
I hope you are always as sharp
as you are now. I wish you luck
in everything you do

Lots of Luck
Bob

Gloria,
It's been a lot of
fun having you
in my geography
class & as a friend
that a boy can really
talk to. I think you
are a real blast &
will never forget
you. I will miss
you next year
Good luck now and
always, Tom Slack

Gloria,
To a sweet girl
who kept those rides home
on the bus pleasant. Good
luck and a "cool" summer.

Bob Mittendorff

there is a tide in
the affairs of men
which taken at the
flood leads on to
fortune

shakespeare

Gloria:
. buffaloes wooden
any false don't
. girl... Deal is to
your coming the in
luck of Best

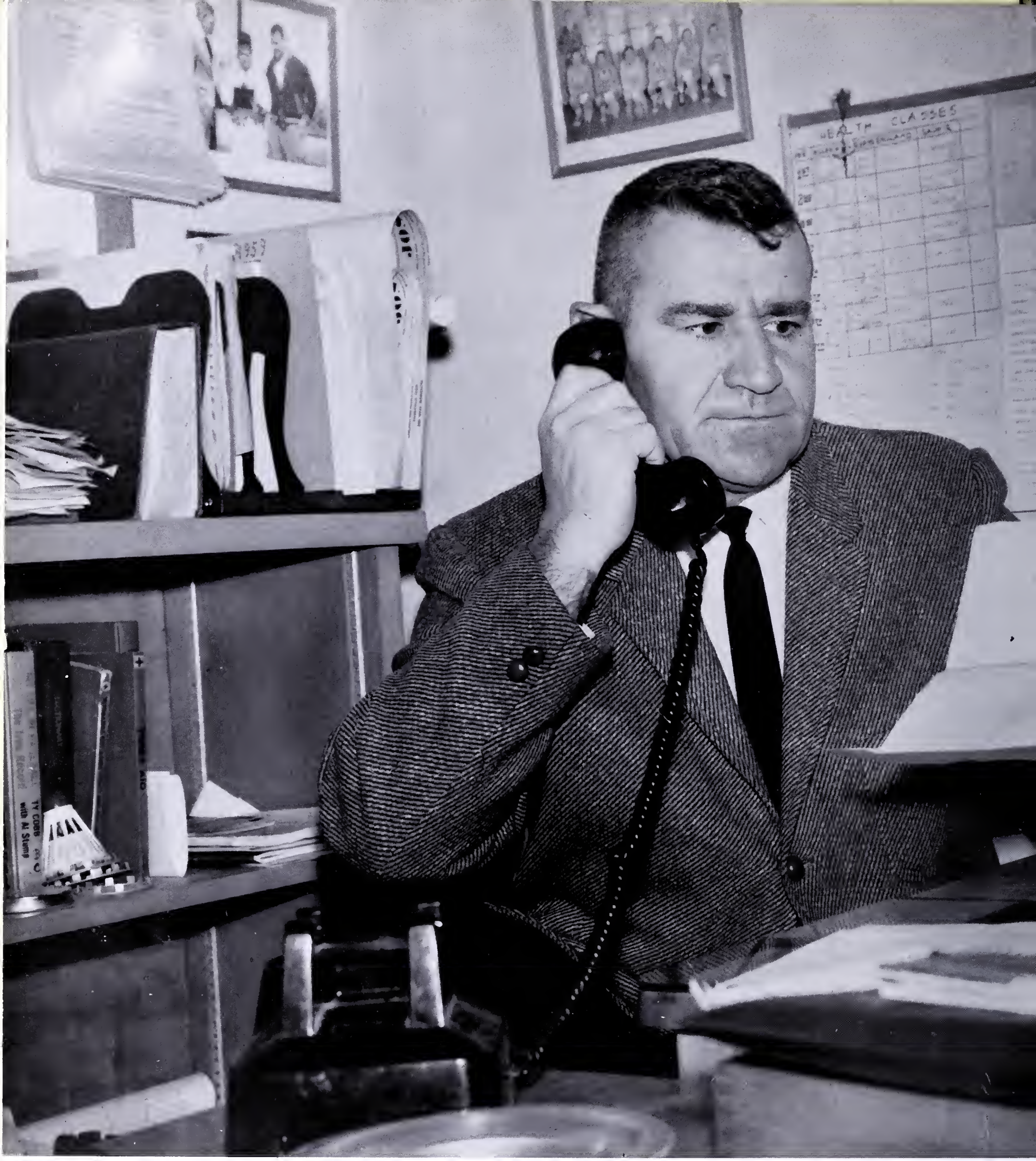

To Mr Mike Millan, With Our

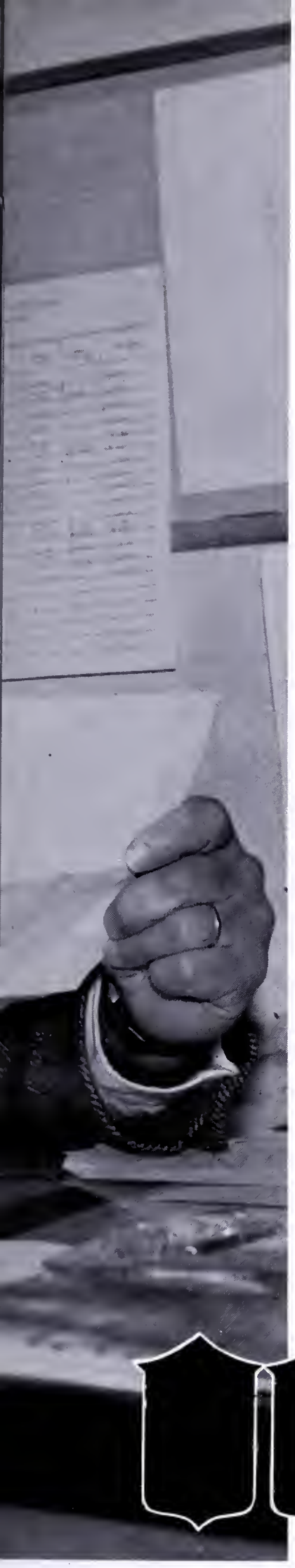

A big step forward in the world of sports for Lee High was taken four years ago when Mike Millan, former head trainer of George Washington University, became Athletic Director at the school. Since that day the school has produced ever more powerful athletic teams.

Mr. Millan, while striving very hard to raise the standard of Lee's teams, still emphasized sportsmanship and the ability to lead and cooperate with others as the more important aspects of the athletic program. Mr. Millan also favors a well-rounded athletic program in both intermural and varsity sports—introducing new sports, such as wrestling, and developing them all to perfection.

Besides the advancement of Lee's teams in high school competition, Mr. Millan has provided the school with greater athletic facilities—scoreboards, extended bleachers, tennis courts, outside basketball courts, and team uniforms, to name a few.

Yet none of the latter apparatus really compares with the one thing that may be called the greatest addition to the school since its beginning—Lee's lights. These lights could not have been obtained without the cooperation and hard work of both the student body and the community. But the man who organized these two factors into the campaigning force that it was, was none other than Mike Millan.

For the diligent way that he has built up the sport prestige, accelerated all the athletic programs and increased our sport facilities during the four years that he has been with the school, we, the members of the Senior class, would like to show our appreciation by dedicating the 1962 SHIELD to MR. MILLAN, our Athletic Director.

Deepest Gratitude

FACULTY

Flo - the
your the
greatest ever
I'll never forget your
sweetness & sincerity!
I know I've been
silly at times but I hope
you understand!!!
I want to wish you the
best of every thing you really
deserve it - Remember all our
neat times always - even
though you'll be going to
Edison next yr. I hope to
see ya - I'll never
forget ya kid!
Luck
ove &
laughter
Lindy
Dawyer

p. 8.
I know
this might be
run together but
I don't have
glasses on!
Lin

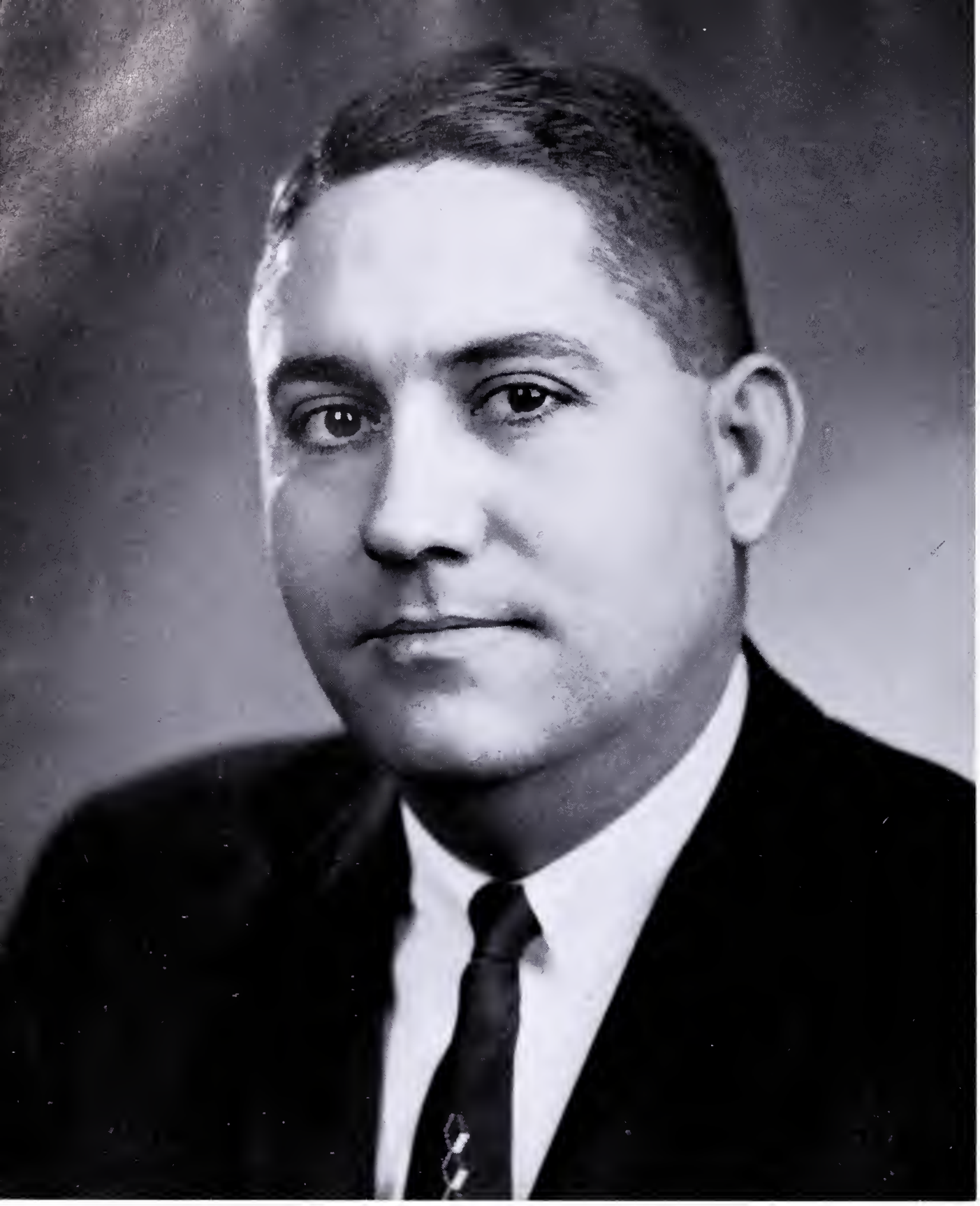

The Conventional Haircut
D. Harris

The Principal of Lee High School
Mr. William C. Parrish

As you go your various ways I trust that you will realize that there are unlimited opportunities ahead. Lee High School has equipped you with a foundation that will assist you in meeting the challenges of the future. You must strengthen this foundation by continuing to apply yourselves.

We are living in a great era—this school year a man has orbited the universe. A great deal of work and effort will be required of all of us if we are to keep pace with the times.

To you who are graduating I wish the very best. I am sure that you are now realizing that this is just the first big phase of your education. Remember that *Lee High School* is always proud of her students' progress!

Roles of the Assistant Principals —

GLENN C. PIPER

KNOTT BRAXTON

The Assistant Principal for Administration's duties consist of assigning routine duties and supervising bus transportation, student use of the cafeteria and the custodians. Working with the teachers, he provides counseling and discipline for the problem students. Taking attendance and accounting for the students and taking charge of the registers and school reports are also part of his responsibility.

The various phases of the job of the Assistant Principal for Instruction deal mainly with the organization and maintenance of a unified program of education. He accomplishes this with visits to the classrooms on a regular planned program to evaluate the teachers and the teaching. He also acquires substitute teachers, works with the sponsors and coaches, supervises assemblies and schedules students.

Administration and Instruction

A Sophomore class student recieves help from Miss Mitchell.

THERESA LUTZ
Mary Wash. Col.
Univ of Va.
G. W. Univ.
B.A., M.Ed.
GUIDANCE DIRECTOR

GUIDANCE DIRECTOR

JAMES ENGLAND
G. W. Univ.
B.S.

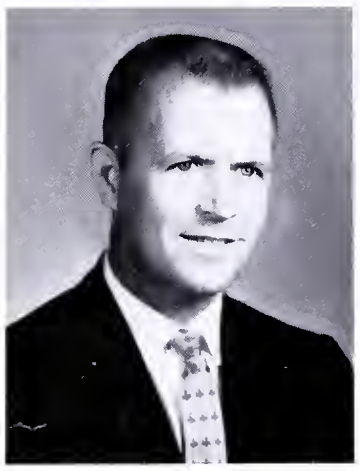

EMIL KINCAID
W. Va. Tech.
Univ. of Va.
G. W. Univ.
B.S., M.Ed.

From the time a student registers until the day he graduates, he never loses contact with the guidance department at Lee.

Although the department always has work to do, it is never too busy to help and advise students with problems. Through their efforts, many students' problems are swiftly and efficiently solved. Contact with the guidance department and other administrative officials helps the students to gain a better understanding of themselves and of their associates.

The guidance department helps establish good public relations between the high school, the student, and other high schools. It also keeps the public informed of the high school activities.

DORA MITCHELL
Winthrop Col.
Univ. of Va.
A.B.

DIAN ROBERTS
Utah St. Univ.
Univ. of Va.
B.S., M.Ed.

WILLIAM SPRINGSTON
W. Va. Tech.
G. W. Univ.
V.P.I.
B.S.

JOSEPH WILL
Catawba Col.
G. W. Univ.
A.B.

To Present a Standard Morality for These

Since Lee High School had an enrollment far beyond its capacity this year, it was necessary to hold large study halls to accommodate the additional students. These study halls were run by special study hall teachers who took the rolls and maintained order so that the students might have a quiet hour for studying.

Mr. Will, Senior Guidance counselor, speaks with a senior about college information.

SARA LEMLEY

ICAH MELLION

HAZEL OLIN

of Intelligence and
Formative Years

PATRICIA LANGFORD

DOROTHY NEWELL

MARY NORTON

SARA TILSON

MARIE SMYTH

Mrs. Langford working hard on a typical busy day.

Secretaries —

In the three main offices at Lee, the secretarial staff was to be found carrying out the clerical work of the school. The members of the staff made telephone calls, typed, ran the mimeograph machines and did the many other miscellaneous jobs that are important in keeping the school running smoothly.

Financial Auditor —

The daily routine of never ending work, keeps Mrs. Tilson busy.

Mr. Carpenter, the visiting teacher, discusses important business with Mrs. VanDevelder.

Visiting Teacher —

Every school has students who fail to adjust satisfactorily to school life, fail their subjects, have a socially undesirable attitude, or are truant. Through interviews with students, parents, teachers, counselors, and other school personnel, the Visiting Teacher helps the individual student to use the opportunities the school offers and to increase the value of the work of the classroom teacher. He assists in locating the cause of the difficulty and aids the Guidance Department in remedying the situation.

HERBERT CARPENTER
B.A., M.Ed.
Univ. of Virginia

Cafeteria Manager —

PAULINE STANTON

Lee High School is indebted to the cafeteria staff for the fine luncheons that are served every school day. The staff works assiduously to keep the cafeteria clean and neat. Under their excellent management, the cafeteria runs smoothly and efficiently.

MARGARET MAINWARING

Nurse — All Have Vital Positions at Lee

The Clinic provides one of the indispensible services to Lee High School. Those students who have been injured or ill know how reassuring it is to be helped by Mrs. Mainwaring, the Fairfax County Nurse.

A Keyette helps Mrs. Mainwaring with drapes for the clinic.

The Art Department of Lee High School has endeavored to instill in its three hundred students a realization of the rewards and challenges that an understanding of the arts can bring to each individual.

In these singular methods, Mr. Benedict, Mrs. Gardner and Mrs. Hull have taught that art has reflected the evolution of all cultures, that the elements of art can be both enjoyable and fulfilling, and that art is an integral part of our lives.

This active department sponsored the visit to the Guggenheim Museum and the Metropolitan Museum of Art. The department sponsored the First Annual Art Show in affiliation with the Art Guild, another important branch of an effective and often underrated department.

"DON'T LOSE YOUR HEAD!"
Art II students have the opportunity to work in the field of sculpturing.

Art — A Means of Self-Expression

HUNTER BENEDICT
Wm. & Mary
B.A.
Department Chairman

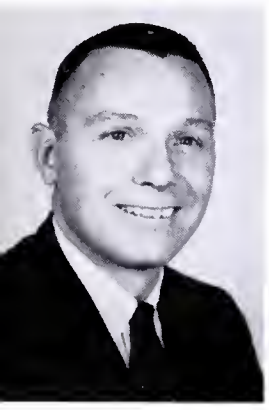

SYLVIA GARDNER
Ohio Univ.
B.F.A.

SHIRLEY HULL
M. Washington
Univ. of Neb.
B.A.

TO A GOOD LITTLE ARTIST. LUCK NEXT YEAR. SHIRLEY HULL

KENLEY INGLEFIELD
Eastman Sc. of Music
B.M., M.A.
Department Chairman

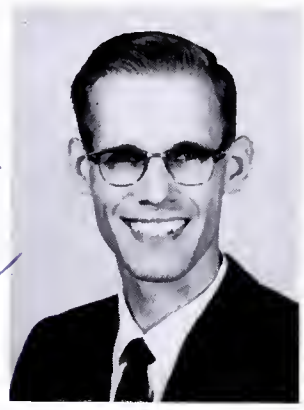

MARGARET WADE
Shepherd
B.A.

Music — International Language

Perfect harmony is a term well applied to the musical groups at Lee. The groups vary in size from the talents of the twelve in the Girls' Ensemble to the 120 students in the Concert Band.

Under the guidance of the choral director and band leader, the students learn new skills and develop their talents.

Each year the Music Department presents several concerts which are a tribute to the teachers who direct them and to the talent found at Lee.

"SKID ROW"
Tubas and trombones provide the bass bellows for Mr. Inglefield's Concert Band.

The Library Is a World of Knowledge

Each year the library is enriched by the addition of more and more books on every subject. Reference material of all kinds is available for use in writing reports and term papers. The library also has an excellent periodical section. With the help of the librarians, information on many subjects can be found.

To many students the library is a wonderful place. It contains not only books of history and science but also of adventure, mystery, and drama. An interest and knowledge in a variety of fields can be developed by reading books which the library at Lee provides.

"FIFTEEN COPIES OF *CATCHER IN THE RYE* PLEASE"
Students are aided in the library by library helpers.

PHYLLIS BARTON
Kansas St. Univ.
B.S.
Dept. Chairman

Homemaking, the Domestic Art

LUCILLE CARLTON
Wm. and Mary
Catholic Univ.
B.A., M.S.
Dept. Chairman

DOROTHY LUNDIN
Hunter Col.
Catholic Univ.
B.A., M.S.

CAROL CAMPBELL
Madison Col.
B.S.

"BACK TO THE BOOKS AGAIN!!!"
Home economics consists of more than cooking and sewing.

The home is the backbone of all nations. Making the home a happy and comfortable place to live is an art and a science. That is the reason for teaching homemaking at Lee.

Homemaking draws knowledge from many fields, including problems. Instruction is made personal for students by teaching them how to dress becomingly, eat properly, care for their homes, and live happily with their families. Such skills as cooking, sewing, caring for the sick, and children, and budgeting of time, money and energy are emphasized.

Homemaking offers the student much assistance in personality development. It teaches the importance of good citizenship and of taking an active part in social and civic affairs. Taking a homemaking course enables the student to become a better member of his family and thus a better citizen of the world.

BARBARA GOTT
Univ. of Louisville
B.S.

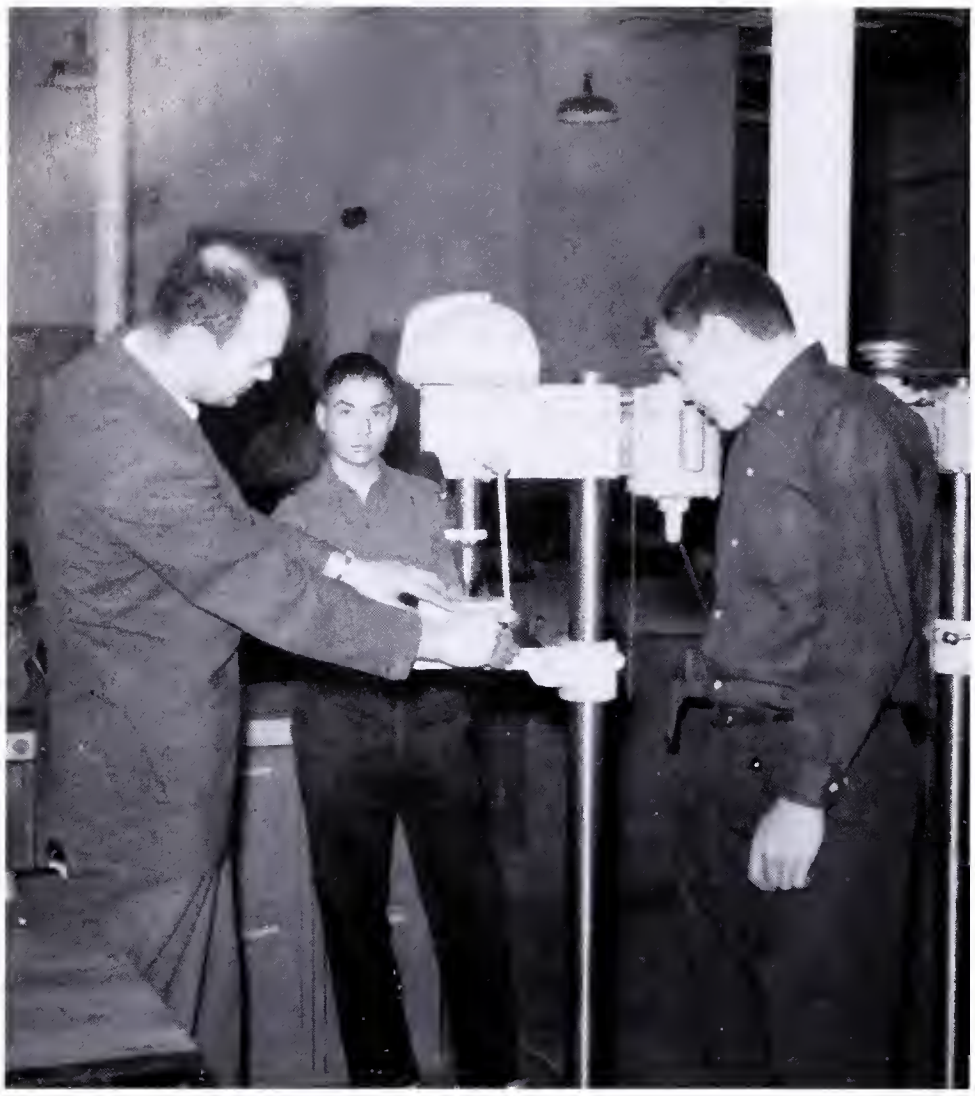

The Industrial Arts Department is an important part of the school program. Its purpose is to give the student a background in the various types of work which are the basis of American industry. It also helps the student make a better choice of a career for himself.

Several courses are offered in the Industrial Arts Department, but mechanical drawing is basic to all. This subject teaches the student how to show an exact picture of an object for which a written description would be inadequate.

The making of useful articles from wood is one of the oldest crafts as well as one of today's prominent industries. This important craft is taught in woodshop. Many varied projects, from the simplest kind of woodworking to the most complex, are produced.

Metal shop is a similiar course designed to teach the most recent methods of producing useful metal objects.

"GEE, DAD! IT'S A WULITZER!"
Mr. Mercer shows the boys the finer points of woodworking.

Experience Aids Ability in Shop

WARREN C. BARRY
Boston St. Teacher's
B.S.

JAMES MERCER
East Carolina
B.S.

PAUL L. PARKER
East Tenn. St.
B.S.

MARLIN SHEARS
W. Va. Tech.
B.S.
Department Chairman

"A LITTLE MORE TO THE LEFT."
Mr. Barry assists a shop student.

"WATCH YOUR FINGERS"!
Mr. Shears proves his point.

Business Offers a Wide Variation of Opportunities

LUCY B. BOWERS
Madison Col.
B.S.

RUTH S. CONE
Univ. of Pa.
Drexel
B.S., M.S.
Department Chairman

"NO FAIR PEEKING AT THE KEYS."
Mrs. Cone instructs her class in the fine art of tickling the keys.

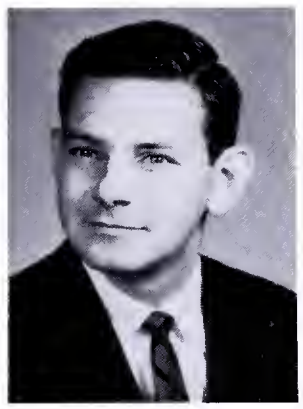

JAMES E. ROSS
State
Teachers Col.
B.S.

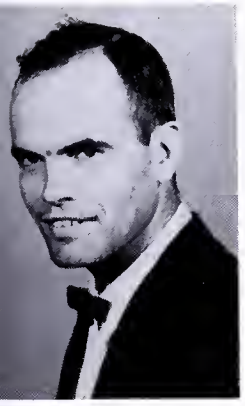

Wm. SPRINGSTON
W.V.I.T.
V.P.I.
B.S.

EDWARD TARLOSKY
Waynesburg
B.S.

FRANCES THOMPSON
Westminster Col.
B.B.A.

ARNOLD TROPE
V.P.I.
M.Ed.

Business is the world's greatest employer. Thus, the Business Department is one of the busiest departments at Lee. It prepares many students who plan to enter business or acts as a preliminary for further training.

Necessary skills are taught to the students and business procedures are explained so that students will be ready to enter the business world.

A person who has what it takes can rise to the top from any level of business activity. This opportunity for advancement is one of the most important features of the field of business.

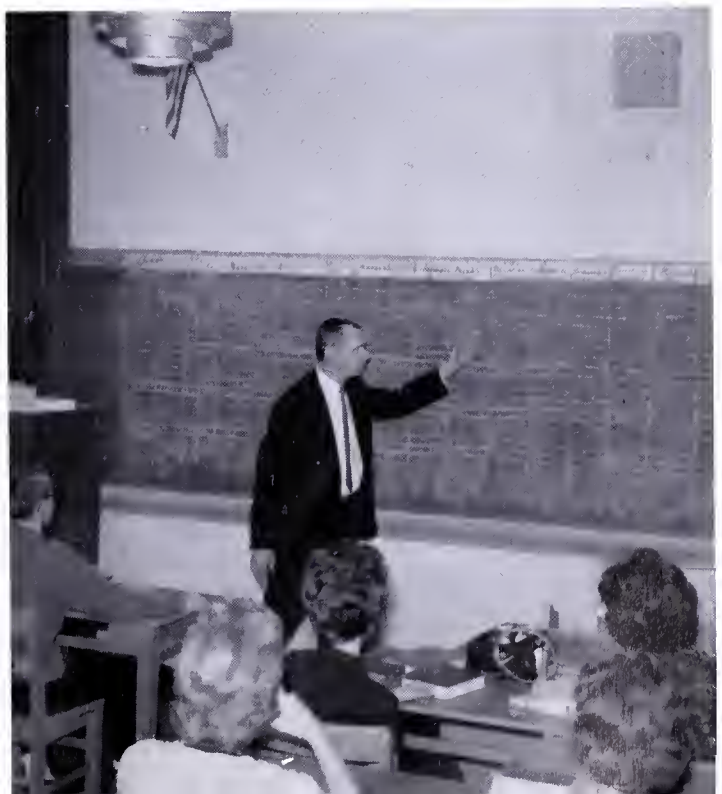

"THIS SHOULD BALANCE."
Mr. Tarlosky demonstrates the importance of being accurate.

"NOW ABOUT *SISTER CARRIE* . . ."
Junior English is always interesting under Mr. Connolly.

The English Department at Lee helps the students to gain a wide perspective in a field which includes courses in grammar and American and English literature.

Since words are the sign of ideas, it is important to have a large vocabulary. The four years of high school English help the students enlarge their vocabularies and give a comprehensive study of grammar in order that they may express their ideas in a more precise form.

Freshman English is designated to give students an introduction to the works of both English and American masters.

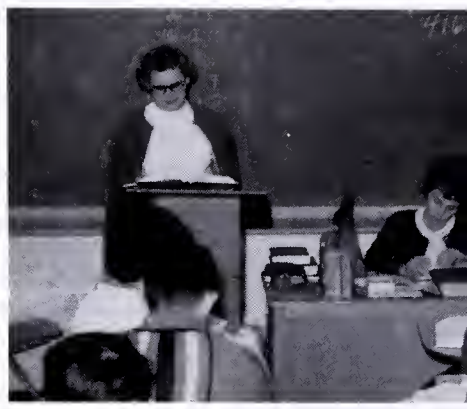

"TO BE OR NOT TO BE . . ."
Miss Sauter helps her students capture the excitement of literature.

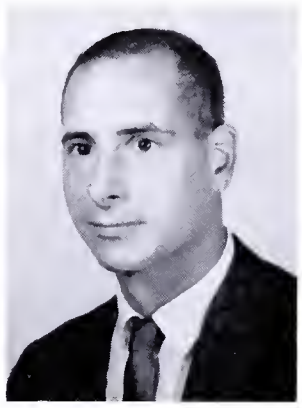

ROBERT F. HEPP
Wash. and Lee
B.A.

MARY HARTGROVES
St. Lawrence Univ.
G.W.U.
B.A.

PHILIP HASSELVANDER
Univ. of Va.
B.A., M.A.

FRANCES JOHNSON
Catholic Univ.
Univ. of Minn.
Cornell Univ.
Columbia Univ.
B.A., M.A.

Students Exercise Skills in Their Own Language

JUDITH THOST
Penn. State
B.S.

ROBERT WEBER
Indiana Univ.
B.A.

MARY VAN DEVELDER
Carson Newman Col.
B.A.

MOLLY WORKMAN
Longwood Col.
Duke Univ.
B.A., M.A.

MARY WORSHAM
Radford Col.
M.A.

JEAN H. CARR
Davis and Elkins
B.A.

WILLIS CLARK
Iowa Teachers' Col.
B.A.

THOMAS CONNOLLY
Univ. of S. C.
Univ. of Va.
B.A., M.Ed.
Department Chairman

ALPHA DAVID
Concord Col.
Marshal Univ.
Texas A&M
B.A.

PATRICIA GLICK
Radford
B.A.

Joan H. Carr
Best wishes to a very sweet person!

ALBERTA KELTNER
Ala. Univ.
Southern Ill. Univ.
Ill. State Normal Univ.
B.A.

FLORENCE REDDING
Minn. State
G.W. Univ.
B.S., M.A.

LOIS RUSSEL
Univ. of Ill.
Columbia Univ.
B.A., M.A.

SARAH SAUTER
W. Va. Wesleyan
B.S.

"NOW, YOU KNOW I WON'T BELIEVE A STORY LIKE THAT."
Mrs. Hartgroves questions one of her students in English IV.

"AT LEAST LOOK ENTHUSIASTIC"
English I students learn the fundamentals of our language.

Second year English concentrates on the works of outstanding English authors. The styles and forms of the different authors in their respective periods of time are analyzed.

Prose and poetry from the American scene are taught in English III. The different trends in philosophy are studied in connection with their influence on literature.

Excerpts from the works of such English geniuses as Spenser, Shakespeare, Milton, Shelley and Byron are returned to in Senior English. Their influence on the development of the English language as well as English literature is discussed with the weight of social and political ideologies of the day on them.

"AIMEZ-VOUS LE FRANCAIS?"
Miss Eigsti's French class is aided by board work.

Languages Lead to Better World Relations

The ability to speak a foreign language and to be acquainted with the customs of other people is becoming more and more important. To accomplish this, French, Spanish, German, as well as the traditional Latin, are included in the language department at Lee. Each provides a thorough knowledge of the language to the interested student. With the help of audio-visual aids the culture of the country is also taught.

This year the language department has new books which are supplemented by tapes for oral exercises. These aids develop confidence in speaking the language. The addition of the language laboratory familiarizes students with the spoken language. All of these improvements were for the benefit of the students and did much to advance and improve the language department.

"STRIKE ONE . . ."
Spanish student illustrates typical Spanish Christmas traditions.

"¡YANKEE SI, CUBA NO!"
Mr. Hatcher explains Spanish culture to his class.

NORMA BISACCIA
Univ. of Vermont
B.A.
Department
Chairman

TINA CACCIAPAGLIA
Mary Baldwin Col.
B.A.

CATHERINE DEVERALL
G.W.U.
B.A.

MARY EIGSTI
Indiana Univ.
Georgetown Univ.
Strosburg
B.A.

"COMPRENDEZ VOUS?"
Students come to understand French with Mrs. Deverall.

Latin
Spanish
German
French

Lee en vida saga su carta
por el camino más ventura
y que nunca
termine nuestra
amistad.

Best of luck!
Mary Jane Sullivan

PETER HATCHER
Univ. of Va.
B.S.

ELIZABETH MOORE
Randolph Macon
B.A.

ELIZABETH PALMER
Centre Col. of Ky.
B.A.

JOSEPHINE SPEED
G.W.U.
B.A.

MARY SULLIVAN
G.W.U.
B.A.

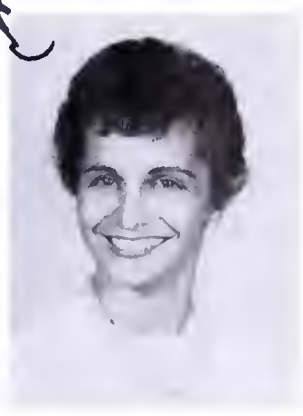

Math Today . . .

The courses offered by the math department cover a large area of study. They enable the student to become acquainted with the many fields of mathematics and acquire skill in working with the principles to which he has just been introduced.

GLENN W. ARMISTEAD
Middle Tenn. St.
B.S.

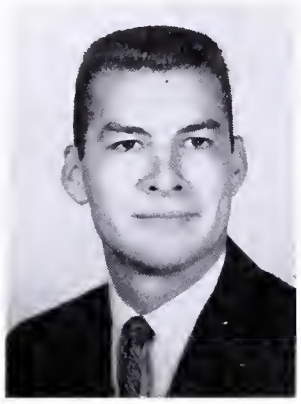

ESTIL H. BROWN
Wofford Col.
B.A.

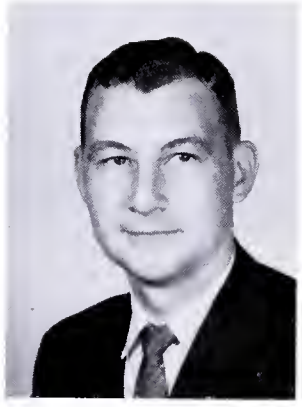

DOYLE C. CATLETT
Shepherd Col.
B.A.

EDWARD R. JONES
Randolph Macon
Univ. of Va.
B.A.

MARILYN COLLINS
Madison Col.
B.S.

DOROTHY McATEER
Boston Univ.
B.A., M.A.
Dept. Chairman

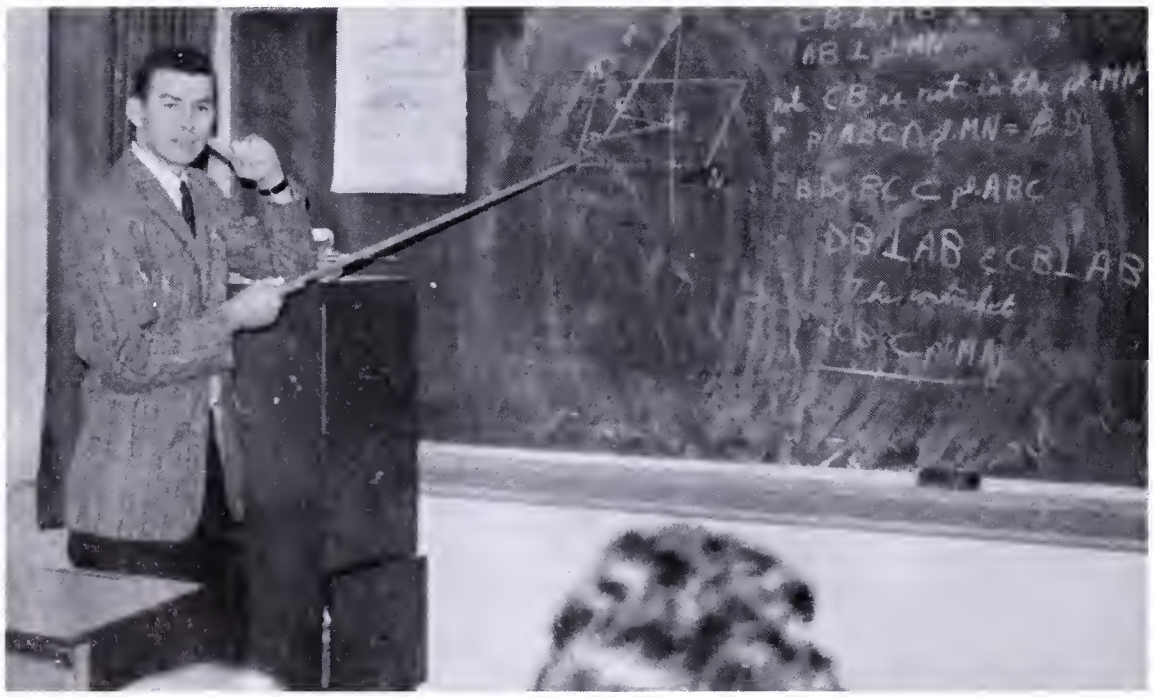

"REALLY, MR. ARMISTEAD, I DON'T GET IT."
Mr. Armistead is in the process of trying to explain Theorem I of Solid Geometry to the laymen.

— Engineering Tomorrow

"LEAVE PLANE GEOMETRY TO EUCLID"
Students listen intently in one of the many mathematics classes.

"ANYONE DARE TO VENTURE A GUESS?"
Mr. Jones leads his class into the philosophical aspects of Theorem #43.

The extension of analysis to a full year program was one major change which took place in Lee High School's math department this year. The improvement allowed for a more thorough study and better understanding of analysis.

The math department also provides for a comprehensive coverage of other math courses. Among these are Algebra I, II, and III, plane and solid geometry and trigonometry, all of which are presented with careful thought and preparation on the part of the teachers.

"SENIORS AT WORK????"
The Senior class enjoys Trig. under Mr. Armistead.

DORA MITCHELL
Winthrop Col.
Univ. of Va.
A.B., M.A.

BERNARD PUTZINGER
Amer. Univ.
Georgetown Univ.
B.S.

FRANK SHOUP
U.S.N.A.
G.W.U.
B.S.

JACK BAUMGARDNER
G.W.U.
B.S.

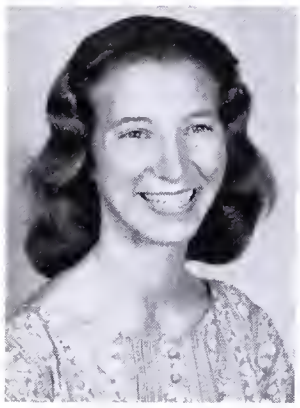

PHYLLIS COCKERHAM
Wake Forest
B.S.

JAMES ENGLAND
G.W.U.
B.S.

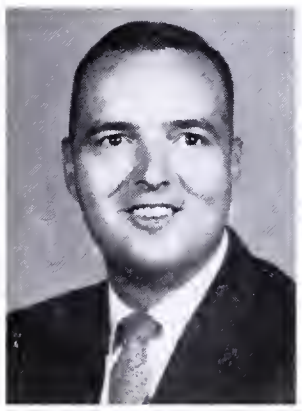

ROBERT EVANS
East Ky. State
B.S., M.A.

"TWQOOO!!"

Keeping Apace With the National Physical Fitness Program

Dig the picture!!!!

To Gloria
From
Bob Langford
H

PEGGY FIELDS
Radford
B.S.

THOMAS J. HYER
Glenville State
B.A.

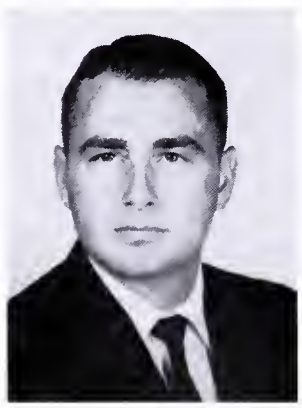

MIKE MILLAN
G.W. Univ.
B.S., M.A.
Dept. Chairman

CONSTANCE ROWE
Wm. and Mary
B.S.

GRACE VAUGHN
Univ. of Pa.
State Teachers Col.
B.S.

Best wishes and enjoy yourself this summer.
Grace H. Vaughan

The physical education program at Lee is centered around organized games such as field hockey, basketball, tennis, and archery. This program is considered basic for all students.

Although sports are given the most emphasis, instruction in the fundamentals of health and safety is stressed. Driver's training is also included in the curriculum. Good sportsmanship is emphasized, along with desirable personality and character qualities.

"AND THIS IS A CONSTRUCTIVE ACTIVITY?"
Mr. Evan's physical education class warms up for a wrestling instruction.

"O.K., BOY! TWENTY MORE 'POOSH-UPS'!"
Mr. Hyer's way of disciplining the mind as well as the body.

Lee Offers a Well Rounded Athletic Program

"PULL—PRESS—PULL"
Miss Rowe's First Aid class has instruction in the fundamentals of administering artificial respiration.

"LET HER RIPPLE."
Col. Koehler conducts an experiment on propotation of light waves in a ripple tank.

Experiments Are a of Lee's Courses

MARTIN S. CHRISTIE
G.W. Univ.
B.A.

JOHN R. HOLSINGER
V.P.I.
B.S.

RONALD E. NEY
Madison Col.
B.S.

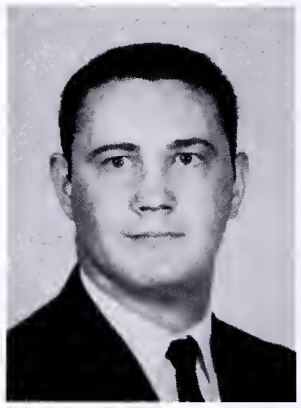

EDYTH G. DURIE
Marshall Univ.
Wm. and Mary
Univ. of Ky.
W. V. Univ.
Univ. of Pa.
M. S.

MILFORD KOEHLER
Princeton
B.S.
Department Chairman

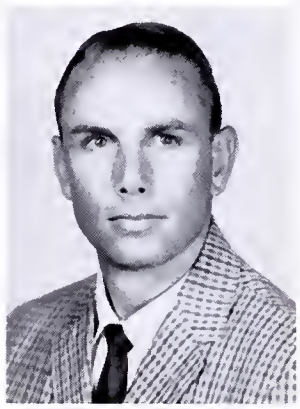

JOE L. COX
Wm. and Mary
B.S.

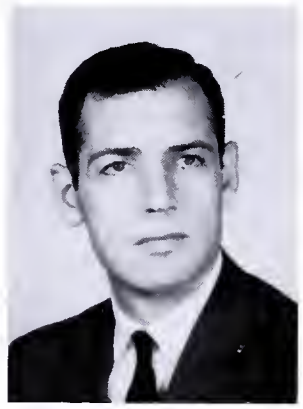

HOMER H. HURLEY
Univ. of N. C.
B.S., M.S.

JOHN SCHULTZ
G.W. Univ.
B.A.

Lee is fortunate in having a well equipped science laboratory and a staff of teachers devoted to developing an interest in science.

This year the Physical Science Study Committee program and the Biological Science Curriculum Study course have been incorporated into the curriculum.

The former is a modern presentation of physics. The course is divided into four parts: (1) the introduction to the fundamental notions of time and space, (2) the theory of light, (3) motion from a dynamic point of view, and (4) an introduction to electricity and the physics of the atom.

The other is a new method of studying biology. The course consists of three experimental divisions: blue, green, and yellow. The blue is the genetical approach to biology, the green is the economical approach, and the yellow is the chemical approach.

In addition to these courses, chemistry and earth science are offered. Chemistry teaches the student of the composition and properties of substances which make up the world around him. Earth science deals with the development of the earth, its structure and the forces which are constantly changing it.

Although the two new courses have added much to Lee's Science Department, all the courses offered contribute greatly by opening opportunities and challenges in the major fields of science.

in Laboratory
Basic Part
Scientific

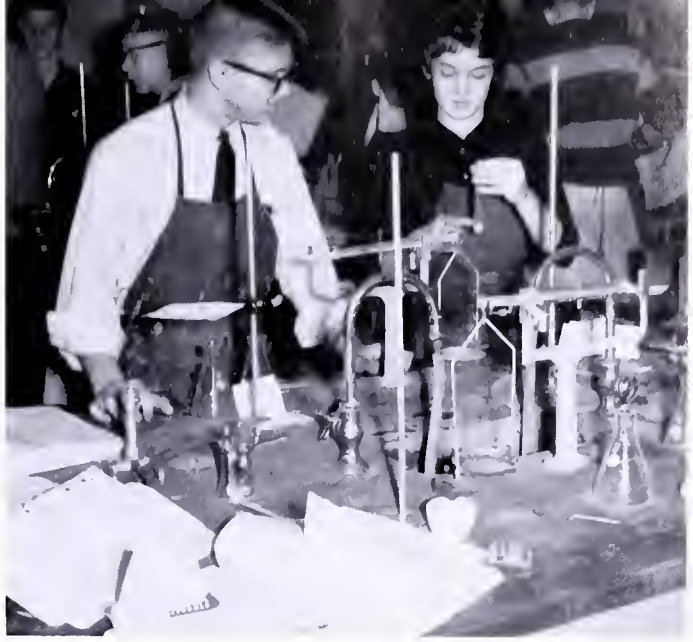

"EYES ON YOUR EXPERIMENT??"
Lab days in Chemistry provide students with proof of their learning.

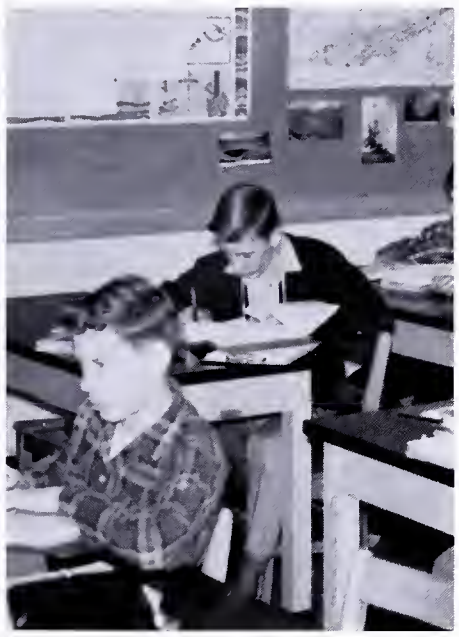

"STUDENTS REALLY AT WORK?"
Mr. Cox's Earth Science class delves into the mysteries of oceanography.

"TRY MOVING THE SLIDE TO THE LEFT A LITTLE."
Mr. Holsinger's class explores the world of the paramecium.

"YES, THAT IS A GOOD QUESTION."
Mrs. Durie attempts to answer a question in her general science class.

"PLANTS ARE PRETTY INTERESTING, AREN'T THEY?"
Two Biology students view specimens through the microscopes in Capt. Christie's class.

"GOVERNMENT OF THE STUDENTS, BY THE STUDENTS, FOR THE TEACHER."
One of Mrs. Sutton's students takes over her Government class.

A Social Studies course creates an interest for his nation and raises national pride. Material is also included that helps to develop an appreciation of the customs of other lands.

An understanding of how the United States government and the government of other lands is necessary to prepare the student to be a responsible citizen. Through the study of current events, civics and politics he will be a better qualified voter and perhaps a better qualified office holder.

Every year the American History classes take a trip to Williamsburg to get a first hand picture of colonial life in America. Through this first hand picture, the students are better able to understand American institutions and traditions.

BETTE BREY
Northwesten Univ.
Univ. of Iowa
M.A.

JEAN H. CARR
Davis and Elkins Col.
B.A.

JAMES H. DILLARD
Wm. and Mary
B.A.

"WE, THE PEOPLE . . ."
In Miss Haney's first period history class, an oral report is given.

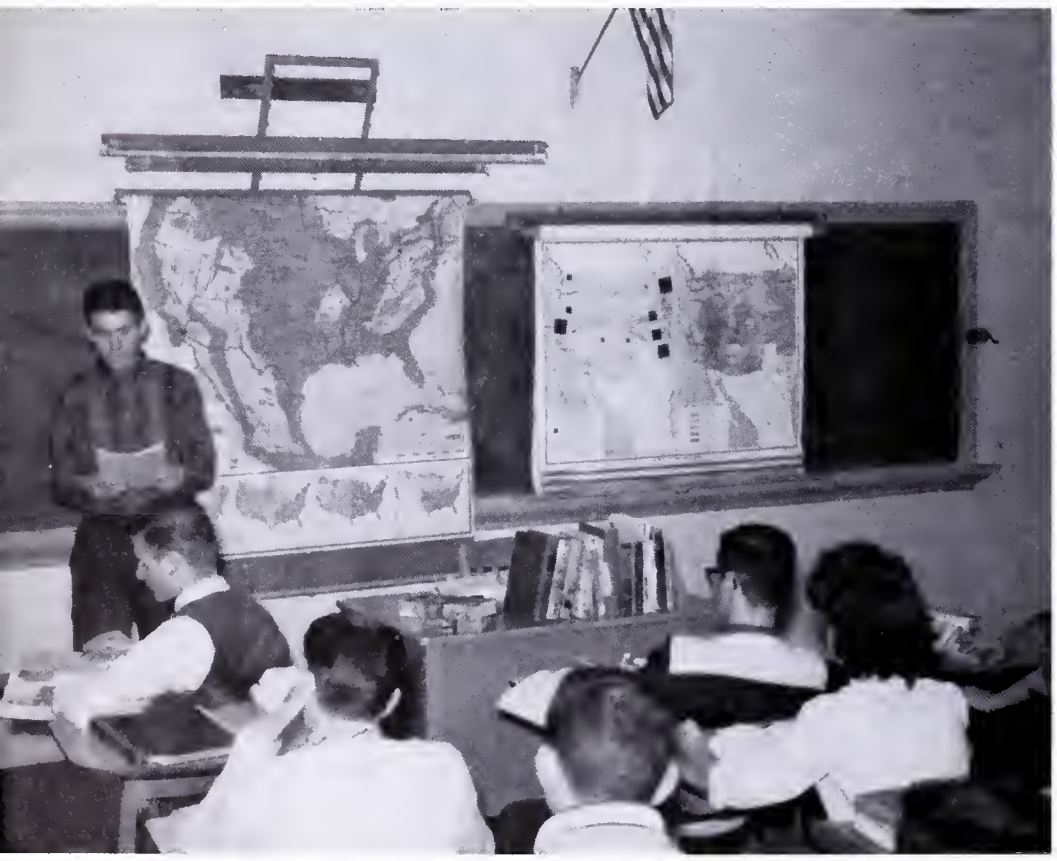

"AND THIS IS . . . A MAP"
Miss Milteer gives an interesting lecture in her work history class.

Social Studies Offers Social and Cultural Understanding

ELIZABETH ELLIOT
Longwood Col.
B.A.

JAMES J. GONTIS
Catholic Univ.
St. Vincent Col.
B.A.

ANNA E. HANEY
Duke Univ.
B.A.

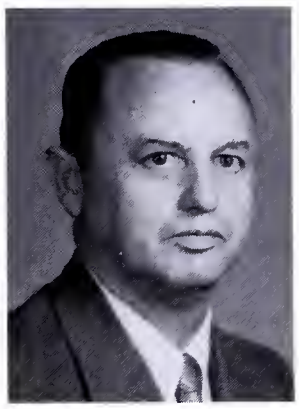

ROY C. HARRIS
Univ of Houston
B.S., M.Ed.

DOROTHY McATEER
Boston Univ.
B.A., M.A.

DOROTHY MILTEER
Duke Univ.
G.W.U.
Dept. Chairman

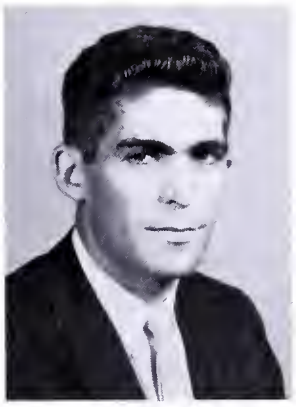

JOHN P. MOORE
Kings Col.
B.A.

BARBARA SUTTON
G.W.U.
B.A., M.A.

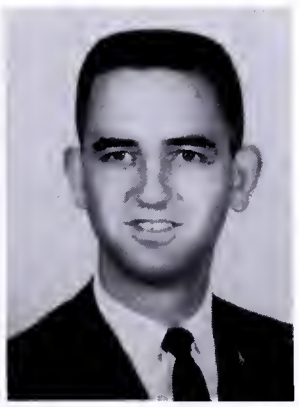

STEVE WARD
Appalachian
B.S.

LYNN WIGGINS
Westhampton
B.A.

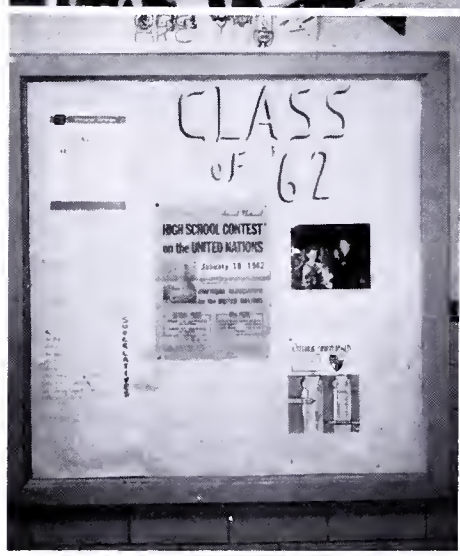

Tommy Taylor

FUTURE

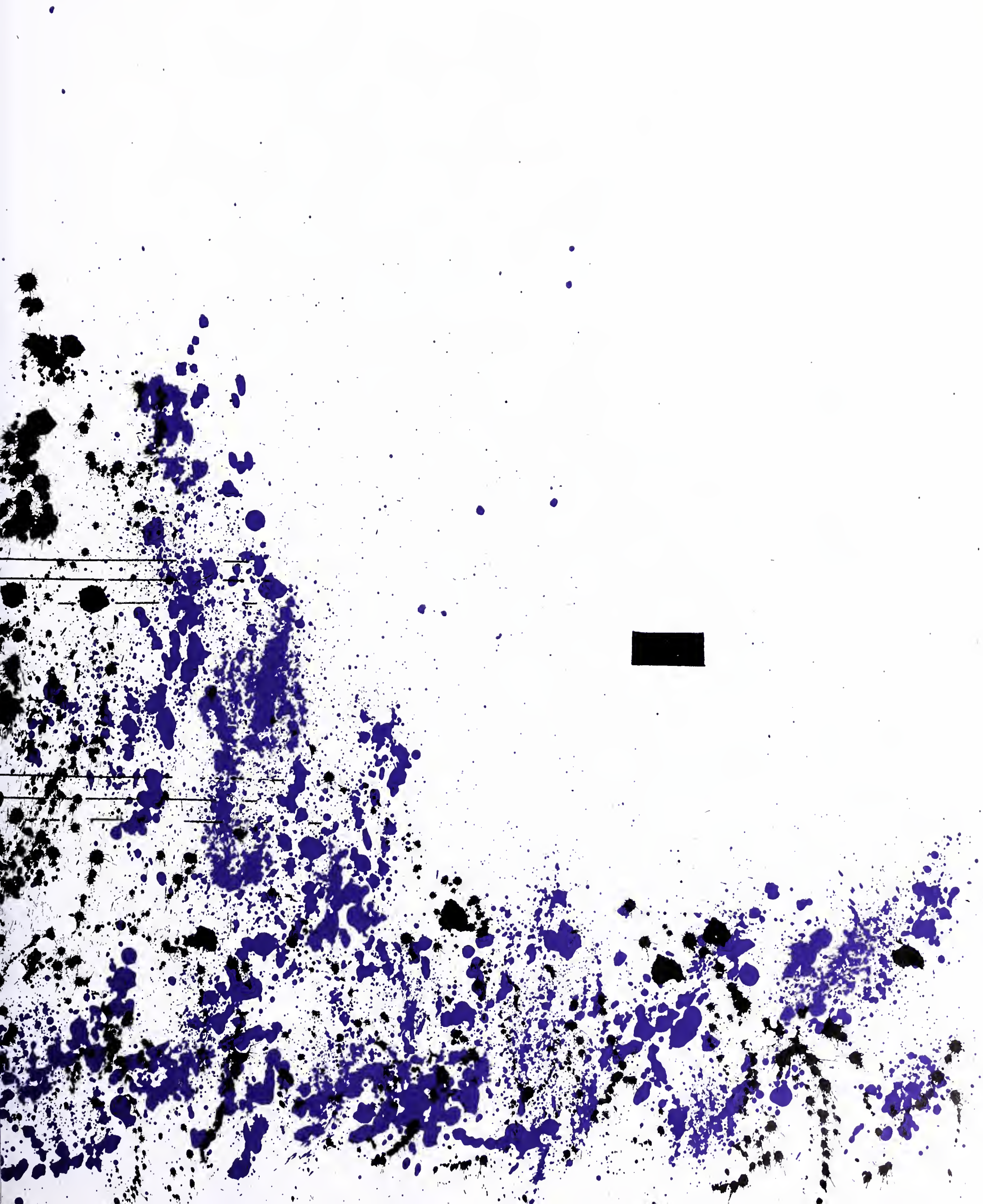

President –Larry Curtis

Vice President –Kay Hartzoge

Secretary –Gail Williams

Treasurer –Bob Wilson

Sponsor –Mrs. Cone

Historian –Julia Smith

Public Relations – Sandra Shaver

Sponsor – Mr. Trope

One of the most bitter-sweet aspects of graduation is looking back upon all of the things our class has done together. We members of the class of '62 will have many wonderful memories.

As the first graduating class to start at Lee as freshmen, we remember all the excitement and trials and tribulations of trying to get things organized in a brand new and only partly finished school.

In thinking of our Sophomore year, our class-sponsored talent show, now a tradition at Lee, stands out in our memories. We remember that frantic last-minute rush to paint the sets and our tremendous feeling of accomplishment when it was all successfully over, for we had done it all by ourselves.

When we think of our Junior year, we remember how hard we worked to have the Prom outside of school. We remember with delight our class play, the day we got our rings, and our intense class spirit and pride at the time of the Junior-Senior game. And then the Prom! That is certainly one night we will never forget.

As we progress through our memories, we reach our Senior year, the best one of all. We remember the class barbecue and how hard we worked on the Senior Court. We remember our riotous Powder-puff game and those aching muscles. We remember all the other wonderful things that are part of being a Senior, too—the first assembly when we could march out before the others, the trip to Annapolis, filling out all those college applications, being measured for caps and gowns, the class play, Senior Week, and the Prom. We also remember with pride all of our Senior athletes, all those who did so well on the National Merit tests, and our "It's Academic" team.

Yes, we of the Class of '62 have many wonderful things to remember about our years at Lee. As we approach graduation, we approach a moment in which this significant and happy chapter in our lives comes to a close. We will soon be opening a new chapter in which we will be building upon what we have gained in these past four years—building many more happy memories.

Dr. Keltner speaks on the essential qualities of a good leader.

LYNETTE ALBERTAZZIE

French Club 1; F.H.A.; Court, Valentines Dance 2; S.C.A. Rep. 2, 4; Class Treas. 3; Prom Com. 3; Junior Class Play, Crew 3; S.C.A. Cabinet 4; Varsity Cheerleader 4; F.T.A., Convention Del. 4; Bus. Mgr. of Lance 4; Editor of Student Directory 4.

CAROLE ALLEN

Art Club 1; Junior Class Play, Crew 3; Spanish Club 3.

RALPH ANDERSON

Concert Band 1, 2, 3, 4; F.T.A. 3; Spanish Club 3; J.V. Football 2.

DENNIS BAILEY

Rifle Club 2, 3, 4, V. Pres. 3, Pres. 4; Varsity Rifle Team 3, 4.

STEVEN BAIRD

S.C.A. Rep. 1; Bowling Team 1; French Club 3; Drama Club 4; Baseball 1.

DIANE BANDYK

Class Secy. 1; Student Service 2; Foreign Relations Club 4; D.O. Club 4; Basketball 2.

BARBARA BARNES

Latin Club 1; F.H.A. 1, 2, 3; Junior Class Play, Crew 3; Lance Staff 4; Feature Editor of Shield 4; Shield Float Com. 4.

LYNETTE ALBERTAZZIE

CAROLE ALLEN

RALPH ANDERSON

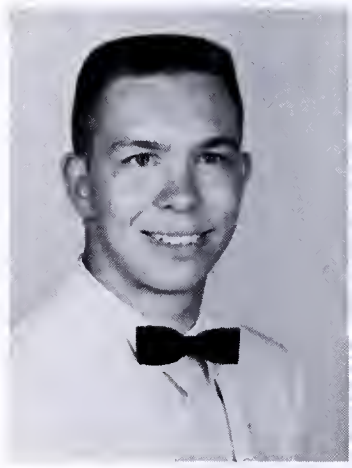

DENNIS BAILEY

Special Class Assemblies and Class Meetings Spark an Interest in Senior Activities

LOIS BAILEY

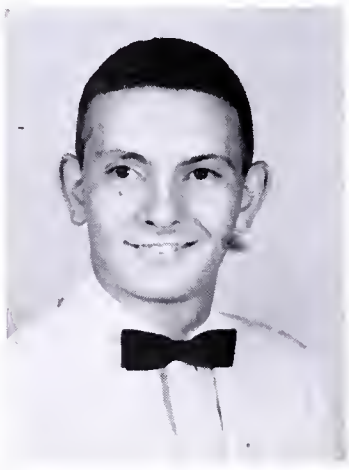

STEVEN BAIRD

DOROTHY BALES

DIANE BANDYK

BARBARA BARNES

ANN BASS

ROBERT BATES

BARBARA BAUER

SUSAN BAUER

LINDA BAUKNIGHT

KATHERINE BAUM

WILLIAM BAUMGARDNER

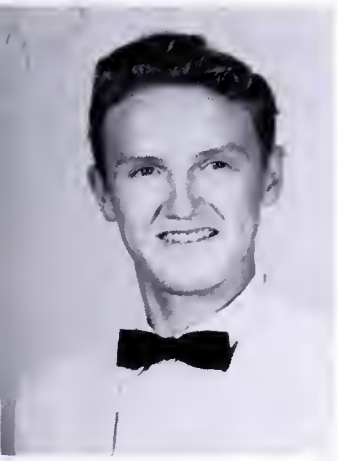

FRANK BECK

BONNIE BENNETT

SHERIE ANN BASS

Latin Club 1; Art Club 1; Dramatics Club 2; Riding Club 2; Soph. Planning Com. 2; Student Service Club 3; Senior Float Com. 4.

ROBERT BATES

Varsity Wrestling 2, 3; J.V. Football 3.

LINDA BAUKNIGHT

Chorus 1; Sports Club 2;.French Club 2; Advanced Girls' Chorus 3; Concert Choir 4; Foreign Relations Club 4.

BARBARA BAUER

French Club 1, 2; Keyettes 4.

SUSAN BAUER

J.V. Cheerleading 1, 2; Art Club 2; I.C.T. Club 4.

BONNIE HEATHER BENNETT

Glee Club 1; Riding Club 1, 2, 3, Pres. 2, 3; French Club 2, 3; Girls' Chorus 2; Junior Class Play, "Time Out for Ginger", *Lizzie 3;* A Cappella Choir 3, 4; Prom Com. Chr. 3; S.C.A. Rep. 3, 4; Senior Alumni Dance Com. Chr. 4; Senior Class Float Com. 4; Lance Staff 4; Foreign Relations Club 4.

Janet McKay, Anne Hootman, Carol Friedman attempt to build a card house under the leadership of Dick Koeteeuw.

ROSALYN BERMAN

Bowling Team 3.

JOY CAROL BIRDSALL

Art Club 1, 2; Junior Jargon 3; Treas. Student Service Club 3; Lance Staff 4; Senior Alumni Dance Com. 4; Varsity Softball 2.

DAVID BLACKBURN

J.V. Football 3; Senior Float Com. 4.

JAMES B. BLITCH

Class V. Pres. 1, 2; National Honor Society 3, 4, Pres. 3; Key Club 4; Boys' State Rep. 3; Lance Staff 3; National Merit Scholarship Letter of Commendation 4; 4; J.V. Baseball 1, 2; Varsity Baseball 3, 4.

ROBERT P. BOWERS

Frosh. Basketball 1; Varsity Golf 1, 2, 3, 4; J.V. Basketball 2, 3; Varsity Basketball 4.

WILLIAM S. BOWERS

F.T.A. 3; Foreign Relations Club 4; Chess Club 1, 2; Bicycle Club 1; Pep Band 3; Dance Band 3.

GORDON BOWMAN

F.T.A. 4; Math Club 4; Principal's Discussion Group 4; Forensics Club 3; Concert Choir 2, 3; A Cappella Choir 2, 3; Library Staff 1, 2.

JANET HELEN BRADER

Mixed Chorus 1; Concert Choir 2, 4, Treas. 2; Spanish Club 3.

ROBERT BRANDES

Art Club 2, 3, Secy. 3; Foreign Relations Club 4.

FREDERICK BRENT

Camera Club, V. Pres. 1; Science Club 1; Lance Staff 1; Rifle Club 2, 3, 4; Rocket Club 2; Biology Club 2; Varsity Rifle Team 3.

SHARON BERENDT

ROSALYN BERMAN

ROBERT BERNHARD

CAROLYN BERRY

JOY BIRDSALL

The
Class I
Its
School

DAVID BLACKBURN

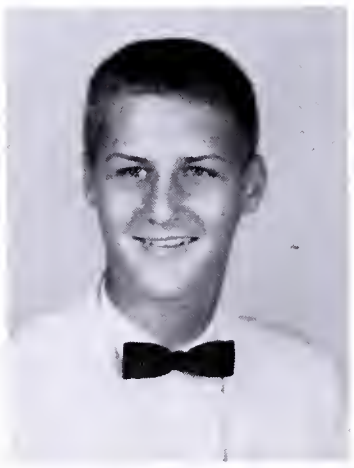

JAMES BLITCH

ROBERT BOWERS

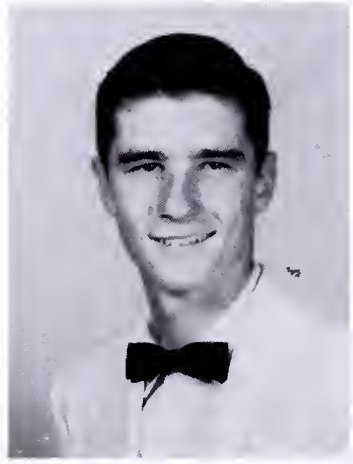

WILLIAM BOWERS

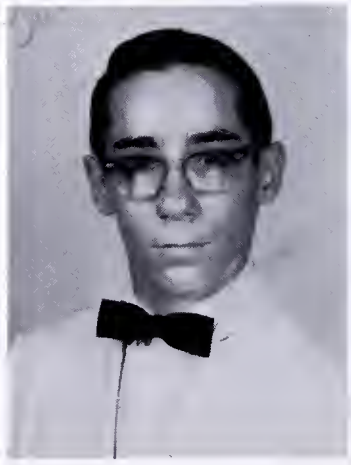

GORDON BOWMAN

JANET BRADER

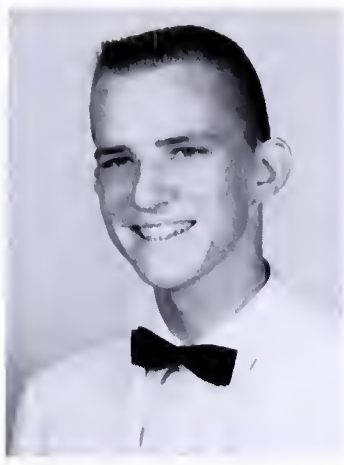

ROBERT BRANDES

FREDERICK BRENT

BARBARA BROOK

DAVID BROWN

Senior ustrates Unequaled Spirit

MAUREEN BROWN

CAROLYN BROWNLEE

LINDA BUMPAS

EDWARD BURNELL

BONNIE BYRD

BARBARA BROOK

Frosh. Cheerleader 1; Lance Staff 1; Mixed Chorus 1; Soph. Class Talent Show 2; Biology Club 2; F.H.A. 2; Junior Class Play Crew, Make-up Com. Chr. 3; Typist, School Directory 3; Prom. Com. 3; Varsity Cheerleader 4; Bus. Manager of Shield 4; Homecoming Queen 4; S.C.A. Rep. 1, 4; Shield Float Com. 4.

DAVID BROWN

Model Club 1; Glee Club 1; Rifle Club 1, 3; Summer Science Institute 2; Shield Staff, Class Editor 4; Lance Staff 4; Varsity Wrestling 3, 4.

MAUREEN BROWN

F.T.A. 3, 4; Girls' Club 2; Jr. National Honor Society 1; National Honor Society 2, 3, 4; Annual Staff 1; Newspaper Staff 1; Drill Team 2.

CAROLYN BROWNLEE

Chorus 1; Science Club 2; Chemistry Club 3; Library Assistant 3; J.V. Hockey 3, 4; Varsity Softball 3, 4.

LINDA BUMPAS

Art Club 1, 2; Soph. Steering Com. 2; Riding Club 2; Keyettes 4; Co-Pres. Lancer Chargers 4; Varsity Cheerleading 3, 4, Capt. 4.

BONNIE BYRD

Girls' Chorus 2, 3.

Senior girls compose six-sevenths of the Varsity Cheerleading Squad.

BARBARA CABANNE

DIANA CAGLE

MADALAINE CAIN

PATRICIA CAMPBELL

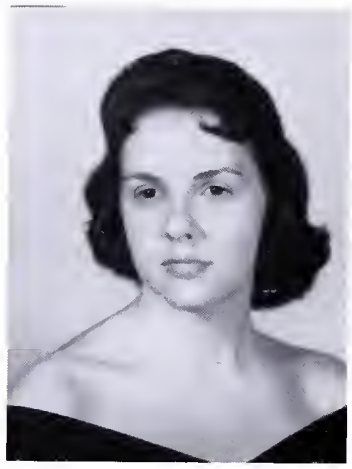

SHARON CARPENTER

MARY LEE CARTER

BARBARA CABANNE

S.C.A. Homeroom Rep. 4; Chemistry Club 3; Dramatics Club 2, 3; Biology Club 2; Clinic Help 3; Varsity Softball Team 1, 2, Most Valuable Player Award 1.

DIANA CAGLE

G.A.A. Letter 1; Tri-Hi-Y 1, Devotion Chr. 1; Biology 2; Junior Jargon 3; Junior Class Play, "Time Out for Ginger", Crew 3; F.T.A. 4; Varsity Softball Mgr. 2; Junior-Senior Basketball Team 3; Varsity Softball 3; J.V. Hockey 4.

MADALAINE CAIN

Spanish Club 3; Dramatics Club 4; Drill Team 3; Frosh. Basketball.

PATRICIA CAMPBELL

Lance Staff, Reporter 1, Asst. Sports Editor 2, Co-Editor 4; F.T.A. 2, 3, 4, V. Pres. 3, Pres. 4; Member at Large for Virginia State F.T.A. 1960-1961; Class V. Pres. 3; Senator 3, 4; Keyette Club 3, 4; Co-Chr. 1961 Homecoming 4; Lee Reporter to Springfield Independent 4; Delegate to Girls' State, Supreme Court Judge 3.

SHARON CARPENTER

Masque and Gravel 2, 3; Yearbook Staff 3; S.C.A. 2, 3; French Club 2, 3; Junior Executive Com. 3.

JON OVID CLARKE

Band 1, 2, 3, 4; All-State Band 3; National Honor Society 2, 3, 4; Rifle Club 2; F.T.A. Citizenship Award 3; S.C.A. Rep. 3; Boys' State 3; Key Club 2, 3, 4, Pres. 4; S.C.A. V. Pres. 4; J.V. Football 1; Varsity Football 2, 3, 4; Varsity Track 1, 2; Varsity Wrestling 2, 3, 4.

JAMES COBB

Rifle Team 3, 4; Varsity Track 1, 2, 3; J.V. Football 3; Varsity Football 4; Rifle Club 2, 3, 4.

SHARON COFFMAN

Chorus 3.

The Senior
to Annapolis
Navy Stomp

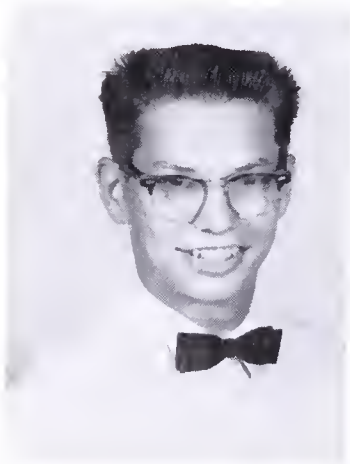

THOMAS CHAPMAN

ROBERT CHAPOLA

JON CLARKE

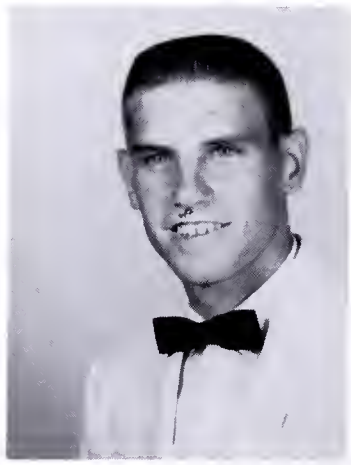

JAMES COBB

SHARON COFFMAN

KATHY COLGAN

PHYLLIS COLLINS

LINDA CONNOLLY

MARILYN COON

LLOYD COONEY

CATHY COLGAN

F.H.A. 2; Spanish Club 2; Latin Club 1.

PHYLLIS COLLINS

F.T.A. 3, 4; J.V. Basketball 1, 2; Most Valuable Player Award 2; Varsity Hockey 2, 3, 4; Varsity Basketball 3, 4; Varsity Softball 2, 3; Rifle Club 4.

LINDA CONNOLLY

Mission Club 1, 2; Fatima Club 1; Art Club 3; Library Club 3; Prom Com. 3.

MARILYN COON

National Honor Society 4; Home Economics Award from Soroptimist Club 2; F.H.A. 1, 2; Hist. 2.

LLOYD COONEY

Math Club 4; Rifle Club 2, 3, 4; Track Team 2; Wrestling Team 3.

Class Travels to Watch U.V.A.

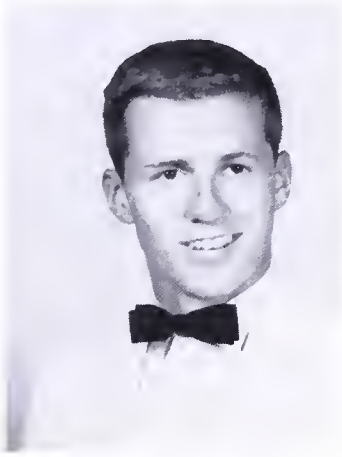

JAMES COOPER

PATRICIA COUGHLIN

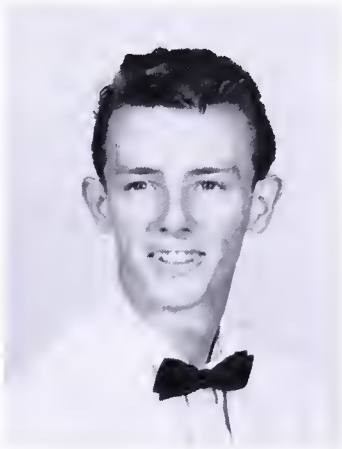

JAMES CROWELL

RONALD CRUMP

LAWRENCE CURTIS

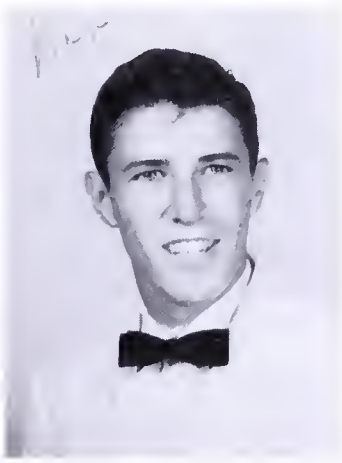

DONALD DE ANGELIS

JAMES COOPER

National Merit Scholarship Letter of Commendation 4; Key Club 2, 3, 4; Forensic Club 1; Chemistry Club 3, Pres. 3; Concert Band 1, 2, 3.

PATRICIA COUGHLIN

Sodality 1, 2, 3; Latin Award, Nationl Latin Test 2; Speech Club 1; G.A.A. 3.

RONALD CRUMP

Concert Band 1, 2, 3, 4; Choir 1; Dance Band 4; J.V. Basketball 2.

LAWRENCE CURTIS

Key Club 2, 3, 4, V. Pres. 4; Outstanding Senior Boy, Optimist Club 4; Senior Class Pres. 4; Who's Who 1; National Honor Society 4; Chess Club 2; Frosh. Basketball 1; Track 1; J.V. Basketball 2, 3; J.V. Football 2; Varsity Football 3, 4.

DONALD DE ANGELIS

National Merit Scholarship Semi-Finalist 4; Key Club 4; National Honor Society 2, 3, 4; Chemistry Club 2; Rifle Club 3, 4.

Bill, the goat, was seen by the seniors on their trip to Annapolis.

The Senior Alumni Dance Is Swirl of Color and Excitement

ROBERT DELLAR

BARBARA DE MONT

GAYLE DE WITT

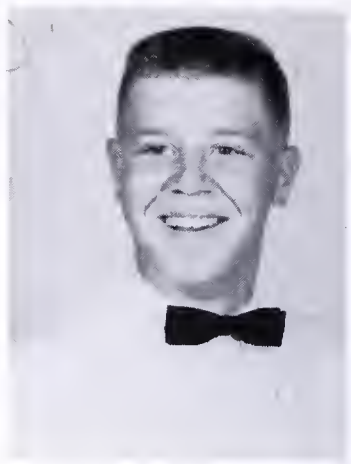
JOHN DICKERSON

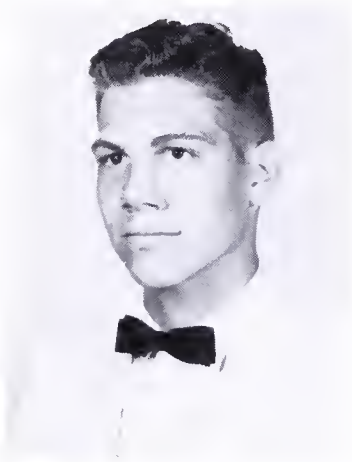
ERNEST DUCKWORTH, JR.

SHARON DUKATE

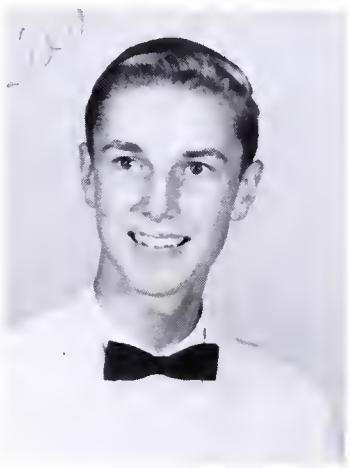
TABOR DUNMAN, JR.

ROBERT DELLAR

S.C.A. Rep. 2; National Honor Society 2; School and Northern Virginia Science Fairs, 2nd and 3rd Place Awards 3.

BARBARA DE MONT

Red Cross Rep. 1; Lance Staff 2; French Honor Society 3, 4; National Honor Society 3, 4; D.A.R. History Award 3; F.T.A. 3, 4; S.C.A. Rep. 4; Foreign Relations Club 4; J.V. Softball 2; J.V. Hockey 3.

JOHN DICKERSON

J.V. Basketball 1.

ERNEST DUCKWORTH

Shield Staff 4; Lance Staff 4; Varsity Track 3.

TABOR DUNMAN JR.

Spanish Club 1, 2, 3; Science Club 1, V. Pres. 1; Lance Staff 1, 2; Biology Club 2; Key Club 2, 3, 4; National Honor Society 1, 2, 3, 4; Editor of Student Directory 3; Chemistry Club 3; Academic Letter 3; S.C.A. Chaplain 3, 4; Secy. of Clubs 4; Boys' State, Mayor 3; Panel Member of *It's Academic* 4; National Merit Scholarship Semi-Finalist 4.

LARRY DYKSTRA

Science Club 1; Biology Club 2.

SUSAN EAMES

Spanish Club 1, 2, 3; Soph. Class Talent Show, Ticket Com. Chr. 2; Junior Jargon Staff 3; Prom Com. 3; Junior Class Play Crew 3; Senior Float Com. 3; National Honor Society 4; F.T.A. 4; J.V. Basketball 1, 2; J.V. Softball 2; Varsity Hockey 3.

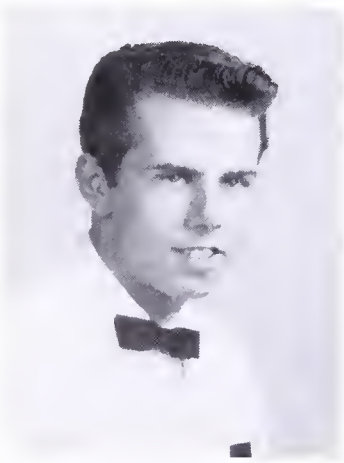
LARRY DYKSTRA

SUSAN EAMES

SUSAN EDMONDS

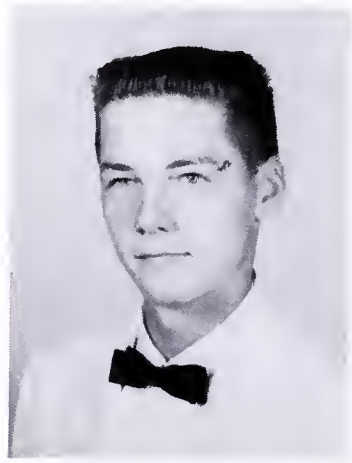
MICHAEL ELLIS

ANNE ELLMORE

PEGGY ELMORE

LARRY ENGLISH

BONNIE ETTLEMAN

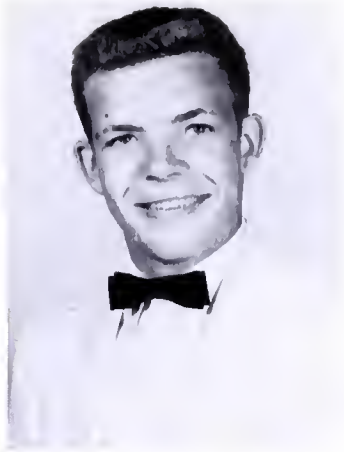
WILLIAM FARBER

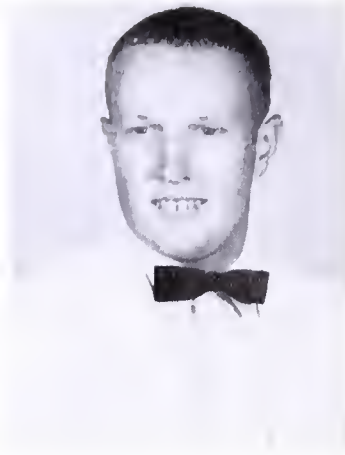
ROBERT FERGUSON

MICHAEL ELLIS

S.C.A. Rep. 1; Danforth Achievement Award 1; National Honor Society 4; Senior Court Com. 4; Shield Staff 4.

LARRY ENGLISH

Biology Club 2; Art Guild 2, 3; S.C.A. Rep. 4; Lance Staff 4; Varsity Track 3; Varsity Football, Mgr. 3.

WILLIAM FARBER

Senior Float Com. 4; Senior Court Com. 4; J.V. Football 3.

ROBERT FERGUSON

Key Club 4; J.V. Football 1, 2; J.V. Baseball 1, 2; J.V. Basketball 1, 2; Varsity Football 3, 4; Varsity Baseball 3, 4.

ROBERT FIMBEL

Concert Band 1, 2, 3; Projection Club 1, 2; Varsity Football 1.

MICHAEL FIRKINS

Drama Club 2, 4; Lance Staff 3, 4, Sports Editor 4; Chemistry Club 3; Spanish Club 3; Senior Pipeline 4; Math Club 4; Varsity Track 3, 4; Varsity Football, Mgr. 1; J.V. Football 3.

DOROTHY FISHER

Latin Club 1; Junior Class Play, Crew 3.

ANNE FORTIN

Girls' Chorus 1, 2; Latin Club 1, 2; School Red Cross 3, 4.

GARLAND FOWLER

J.V. Baseball 2; Varsity Baseball 3, 4.

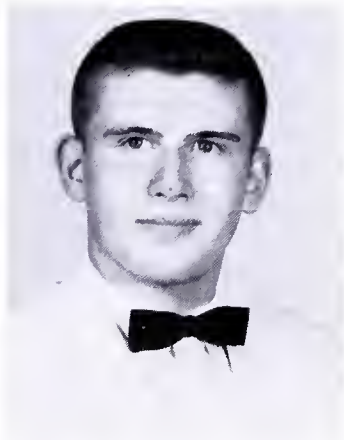
ROBERT FIMBEL

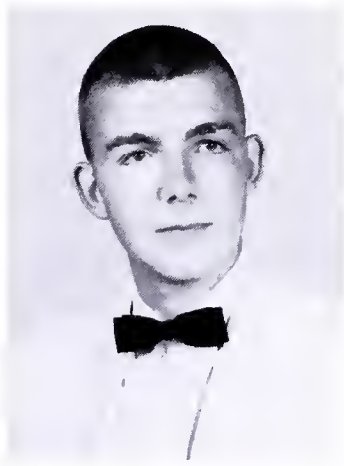
MICHAEL FIRKINS

DOROTHY FISHER

ROBERT FITZ

BRENDA FLOYD

ANNE FORTIN

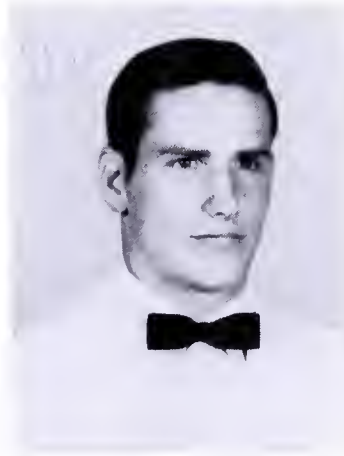
GARLAND FOWLER

ANNE FRANKLIN

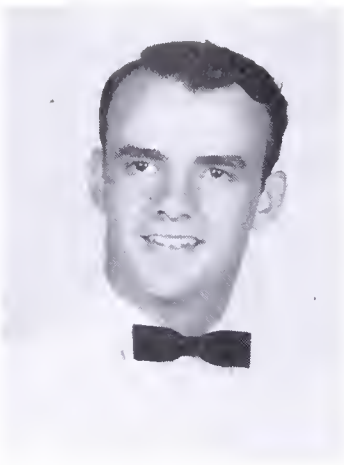
GARY FRANTZ

CAROL FRIEDMAN

KATHERINE FRITZINGER

CHIA GALLANT

BARBARA GARRISON

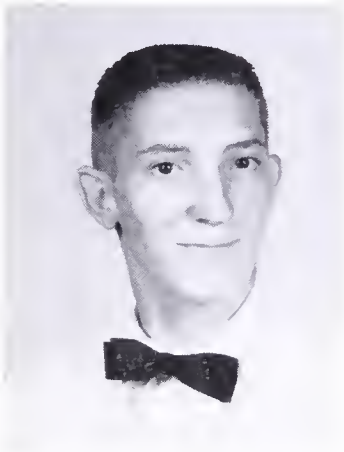
DOUGLAS GIBSON

CHERYL GIFFIN

ANNE FRANKLIN

Drama Club 3; Rifle Club 4.

GARY FRANTZ

Boys' State (Alt.) 3; Varsity Football 3, 4; J.V. Basketball 1; J.V. Football 2; J.V. Baseball 2.

CAROL FRIEDMAN

National Honor Society 1, 2, 3, 4; French Honor Society 2, 3, 4; Surveyor Staff 1; French Club 1, 2; Drama Club 1; Senior Alumni Dance Com. 4.

KATHERINE ANN FRITZINGER

National Merit Scholarship Letter of Commendation 4; National Honor Society 3, 4; Keyettes 4; Lance Staff 2, 3; Circulation Mgr. 4; Shield Staff 1; Junior Jargon 3; Student Service 3; Junior Red Cross 2; Science Club 2; Chemistry Club 3; German Club 3.

CHIA GALLANT

F.H.A. 1, 2; German Club 4; Junior Red Cross 2; Sophomore Dance Com. 2.

BARBARA GARRISON

Secy. of Honors (S.C.A.) 4; Latin Tournament 3; National Honor Society 4; Chr. of Honor Code Com. 4; Concert Choir 4; Junior Class Planning Com. 3.

DOUGLAS GIBSON

A Cappella 1; Student Aid 4; Concert Choir 2; French Club 1, 2.

CHERYL GIFFIN

Science Club 1; Biology Club 1, 2, Treas. 2; Chemistry Club 3; Junior Planning Com. 3; Junior Class Play Crew 3; Prom Com. 3; Senior Court Com. 4; J.V. Basketball 1, 2.

JOHN GODEK

Science Club 1; Art Club 1; Biology Club 2.

JERRY JERLENE GREEN

F.H.A. 1, 2; Soph. Planning Com. 2; Book Store Help 4.

Seniors Enthusiastic at Prospect

JOHN GODEK

JUDITH GOFF

JERRY GREEN

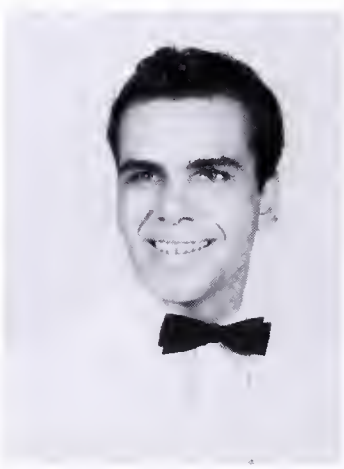
JOHN GRICE

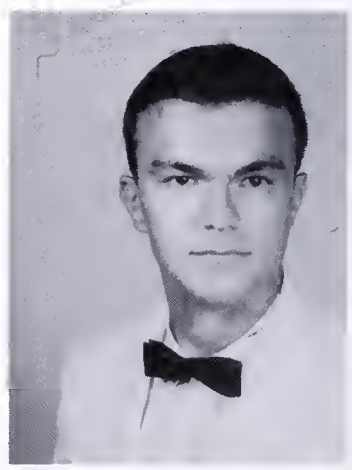
DAVID GROVE

JUDY HALL

RICHARD HALL

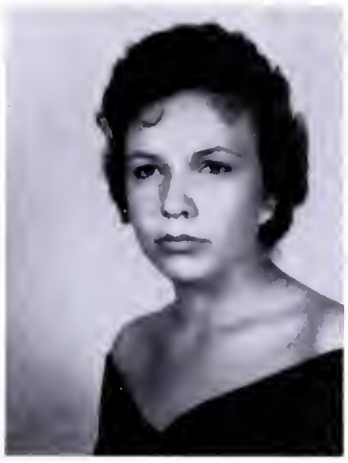
BARBARA HAPPOLDT

KENNETH HARRIS

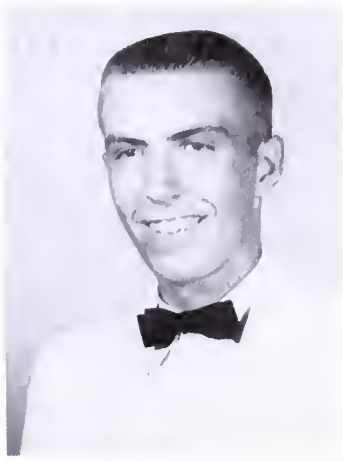
RANDY HARRISON

JOHN GRICE

Rifle Club 3.

DAVID GROVE

Rifle Club 2, 3, 4, Secy. 3; Radio Club 3; Spanish Club 3; Varsity Rifle Team 3, 4.

JUDY HALL

Senior Pipeline 4; F.H.A. 1; Art Club 1; Junior-Senior Basketball, Capt. 3.

BARBARA HAPPOLDT

F.H.A. 1, 2; Art Club 1; Varsity Softball 1, 2.

KENNETH RAY HARRIS

Concert Band 1, 2, 3, 4; J.V. Football 3, Most Valuable Player 3; Varsity Football 4.

KAY HARTZOGE

National Honor Society 2, 3, 4; Junior Honor Society 1; French Honor Society 2, 3, 4; Who's Who 1; Keyette Club 2, 3, 4; Class V. Pres. 4; S.C.A. Rep. 1, 3; Surveyor Staff 1; Junior Class Play, "Time Out for Ginger," *Mrs. Carol* 3; French Club 1, 2.

GEORGE HEFTON

Chemistry Club 3.

ROBERT W. HESS

Key Club 2, 3, 4; Treas. 3, 4; Shield Staff 2, 3, 4; Dance Band 2.

MARGARET ELAINE HICKS

Lance Staff 2, 3, 4, Fashion Editor 3, 4; Senior Pipeline 4; Concert Choir 3; Latin Club 1; Spanish Club 2.

LUZ MARIA HIDALGO

F.H.A. 2, 3, Chapter Rep. 2; Mixed Chorus 1; Spanish Club 1; Foreign Relations Club 4.

KAY HARTZOGE

MILLARD HAYES

GEORGE HEFTON

of Flying to New York

ROBERT HESS

MARGARET HICKS

LUCY HIDALGO

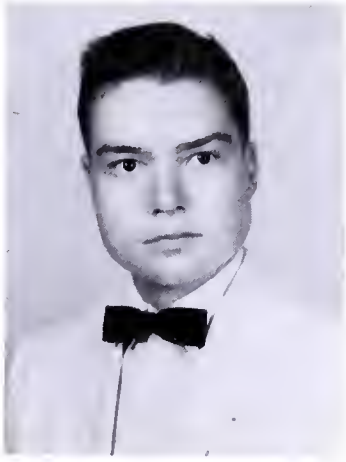
JOHN HILSON

MARY HINSON

CAROL HOLLOMON

BONNIE HOLMES

ANNE HOOTMAN

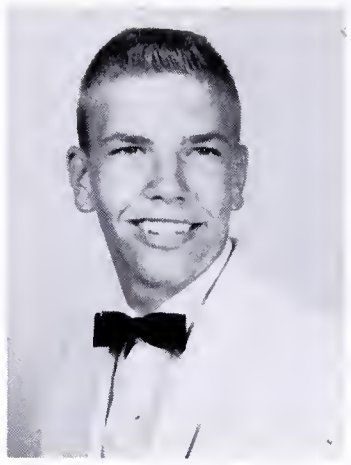
FRANK HORWATH

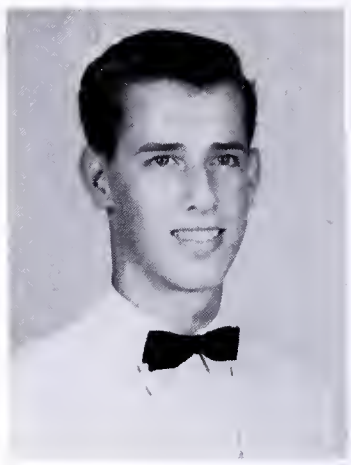
WAYNE HOTTEL

JOHN HOWELL

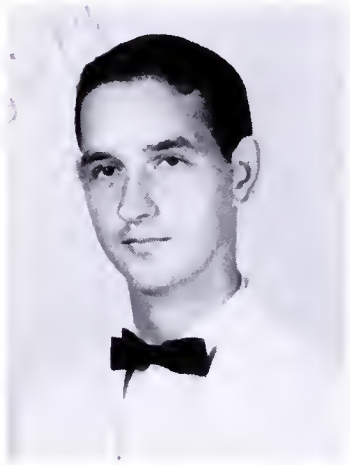
LARRY HUFFMAN

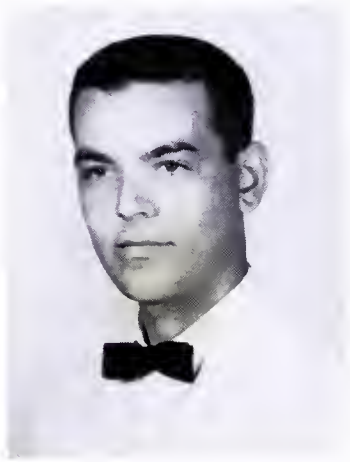
RICHARD HUFFMAN

Festivity Surrounds Senior Christmas Assembly

BONNIE GAYLE HOLMES

National Honor Society 4.

ANNE HOOTMAN.

French Club 1, 2, 3; Girls' Chorus 2; Junior Planning Com.; Junior Class Play, "Time Out for Ginger", *Ginger;* Dramatics Club 3; Concert Choir 3; A Cappella Choir 3; Senior Float Com. 4; Lance Staff, Girls' Sports Editor; Junior Class Cheerleader 3; Senior Cheerleader 4.

FRANK HORWATH

J.V. Baseball 1, 3.

LARRY E. HUFFMAN

Art Club 1, 2; Student Service 1; Magazine Skit 3; Hi Fi Club, Secy. 2; J.V. Football 1; J.V. Baseball 1.

ELIZABETH MARIE HUTTON

F.H.A. 1; Latin Club 1; Spanish Club 3; Rifle Club 4; Foreign Relations Club 4; Drama Club 4; Debate Club 4; S.C.A. Rep. 1; Junior Dance Com. 3; Senior Float Com. 4.

ANNE MADISON HYDRICK

Latin Club 1; Mixed Chorus 1; A Cappella Choir 2.

CAROL JEMMOTT

Newcomers Com. 4; Cafeteria Com. 1; Prom Com. 3; Senior Court Com. 4; Spanish Club 3; Junior Class Play Crew 3.

LINDA JENNINGS

French Club 1; Biology Club 2; Keyettes 2, 3, 4; Prom Com. 3; S.C.A. Rep. 3.

ELIZABETH HUTTON

ANNE HYDRICK

CAROL JEMMOTT

LYNDA JENNINGS

OLIVE JOHNSON

ROBERT JOHNSON

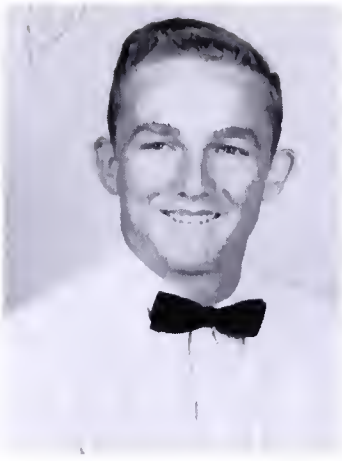
CLARANCE JONES

Bucky Jones

RAYMOND JONES

SANDRA JONES

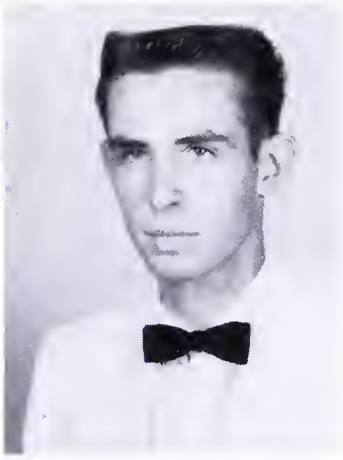
WILLIAM JONES

WANDA JUSTICE

Senior Sock Hop Climaxes Dedication of Stadium Lights

OLIVE MAE JOHNSON
Choir 1; J.V. Basketball 1; Varsity Basketball 4.

SANDRA LEE JONES
F.T.A. 3, 4; Science Fair 3; Spanish Club 1; Clinic Help 3.

WANDA JUSTICE
Chorus 1, 2.

JOHN KAUTEN
Art Club 3.

PATRICIA L. KEARNS
Junior Class Planning Com. 3.

GEORGE KELLEY
Spanish Club 1; Science Club 1; Student Service Club 2, 3; Hi Fi Club 3; Coach, Powderpuff Game 4; Frosh. Football 1; Varsity Football 2, 3, 4; Frosh. Basketball 1; J.V. Basketball 2, 3, Capt. 3; Varsity Basketball 4; Track 1.

RICHARD KENEMAN
Latin Club 1; Rifle Club 2, 3, 4; Rifle Team 3, 4.

MIKE KENNEDY
J.V. Football 3.

JOHN KAUTEN

PATRICIA KEARNS

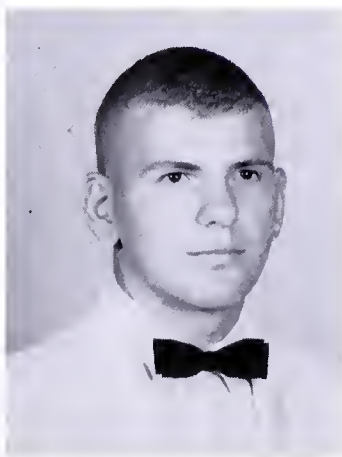
GEORGE KELLEY

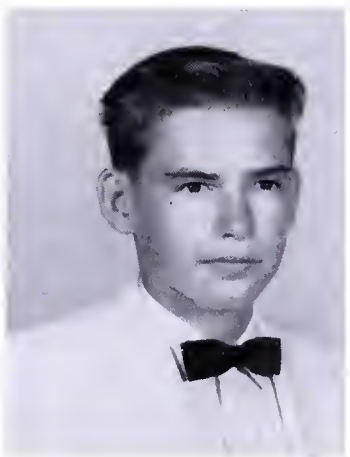
RICHARD KENEMAN

MIKE KENNEDY

BETTY KING

CAROL KNOTT

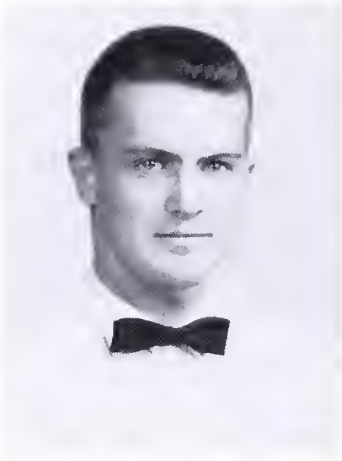
RICHARD KOETEEUW

JANE KRAMER

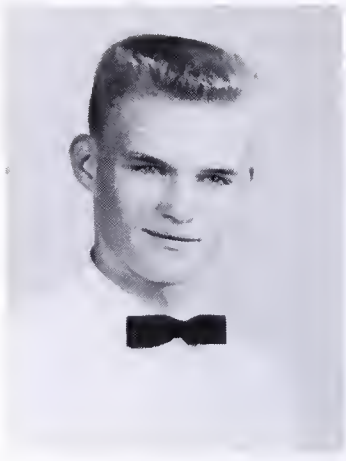
RONALD KULDAU

BETTY KING

F.T.A. 1, 2; Drama Club 2, 3; Pub. Chr.; Drill Team 2; Swimming Team 1.

RICHARD KOETEEUW

National Honor Society 2, 3, 4; Key Club 2, 3, 4; French Honor Society 2, 3; Junior Class Pres. 3; Del. to S.C.A. Convention 3, 4; Academic Letter 3; S.C.A. Constitution Com. 4; Newspaper Staff 1; S.C.A. 1, 4; Rocket Society 1, 2, Pres. 2; Concert Band 1; Senior Class Bulletin Board Chr. 4.

JANE KRAMER

Newspaper Staff 1.

RONALD KULDAU

Band 1; S.C.A. Rep. 4.

DENNIS LEE

Key Club 4; Frosh. Basketball; J.V. Basketball 2; Varsity Basketball 3, 4; J.V. Football 2; Varsity Football 3; J.V. Baseball 2; Varsity Track 3.

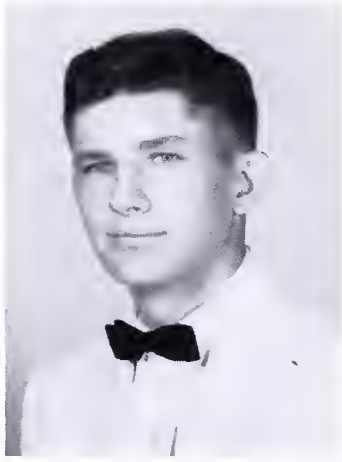
DENNIS LEE

MONTIE LEHMAN

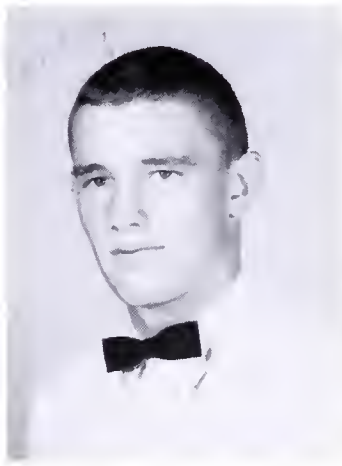
HARRY LELAND

HARRY LELAND

Varsity Football 1, 2, 3, 4; J.V. Basketball 1; Varsity Basketball 4.

JERRY LENN

Concert Band 1, 2, 3, 4; Dance Band 2, 3, 4; Science Club 1; Biology Club 1; Rocket Club 1; German Club 2; Stage Crew 2, 3, 4.

FRED LIGERMAN

S.C.A. Rep. 1, 2; Lance Staff 4; Junior Jargon 3; Spanish Club 1; Varsity Basketball, Mgr. 1, 2; Rifle Club 2; Varsity Track 2, 3, 4; Varsity Football 3.

LLOYD LLEWELLYN

Spanish Club 1.

The Bombers and the Cuties fight it out.

JERRY LENN

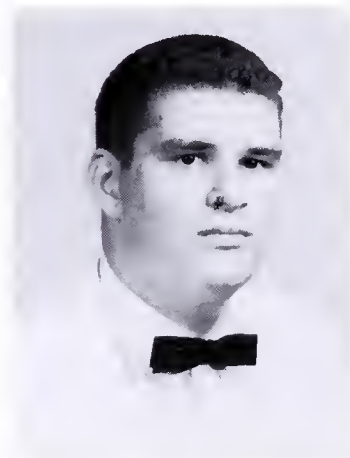
FRED LIGERMAN

WILLIAM LINEBERGER

LLOYD LLEWELLYN

MARY ELLEN LLOYD

ROBERT LOBI

MARY ELLEN LLOYD

Keyettes 4; Shield Staff 4; Art Guild 3; Tri-Hi-Y 1; Newspaper Staff 1; St. Patricks Day Court 3; Junior Class Play 3; Homecoming Court 3; French Club 3; Frosh. Class Secy. 1.

ROBERT LOBI

Pep Club 3, Treas. 3; J.V. Baseball 1, 2.

LOUIS LONG

National Honor Society 3, 4; French Honor Society 2; Boys' State 3; Biology Club 1; Senior Court Com. 4; Chemistry Club 2.

CLAUDIA LOVERING

F.T.A. 4; Spanish Club 1, 2; Drama Club 1.

JACK LUCKS

S.C.A. Rep. 1, 3; S.C.A. Cabinet 3; F.T.A. 4; Foreign Relations Club 4; Drama Club 3; Lance Staff 2; Hi Fi Club 1, 2; Junior Class Play, 3; Concert Band 1, 2; Varsity Football 1, 2, 3; Varsity Baseball 1, 2.

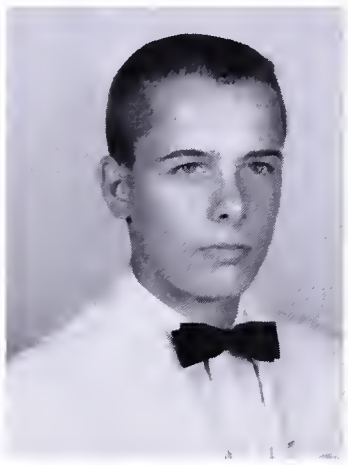

LOUIS LONG

CLAUDIA LOVERING

JACK LUCKS

PATRICIA LUMPKIN

Student Service Club 2; F.T.A. 3; Drama Club 4; Varsity Basketball 1, 2, 4; Varsity Softball 2, 4; Varsity Hockey 2, 3, 4.

DONALD LYNCH

Varsity Football 2; Varsity Basketball 2; Varsity Baseball 2; Varsity Track 2.

CAROL ANN McCALMENT

Debate Club 1; St. Patrick's Day Dance Com. 3; Prom Com. 3; Debate Team 4; Senior Float Com. 4; J.V. Basketball 1, 2.

MARY McGUIN

Bookstore Helper 1, 2; Soph. Planning Com.

Rough Powderpuff Game Shakes Senior Girls

CHARLES LUKHARDT

PATRICIA LUMPKIN

DONALD LYNCH

CAROL McCALMENT

MARY McGUIN

JANET McKAY

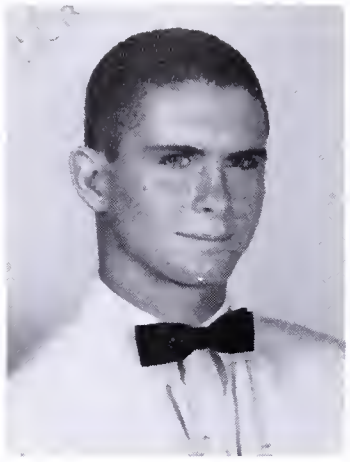
CHARLES McNARON

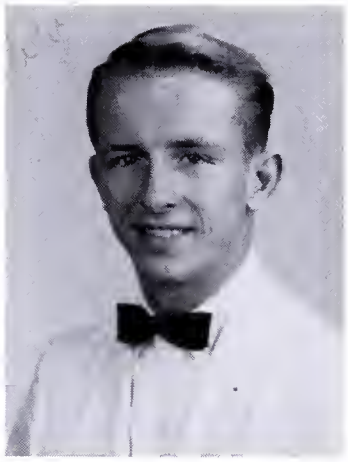
WARREN MAC QUARRIE

BARBARA MALANGA

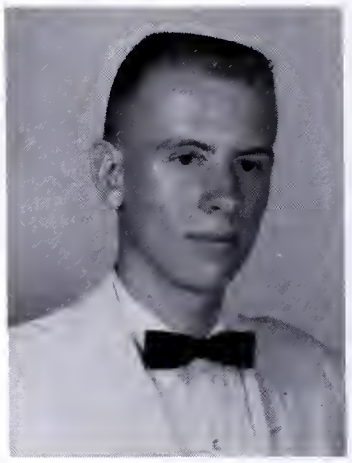
RICHARD MANGUM

JANET MANKIN

SUZANNE MARCHUS

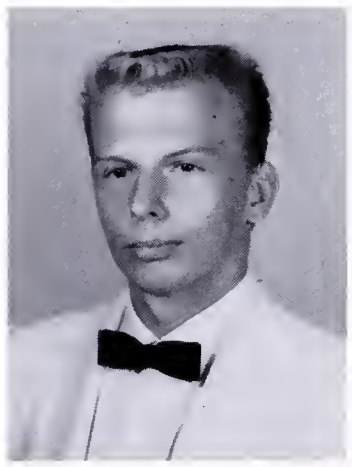
THOMAS MARLOW

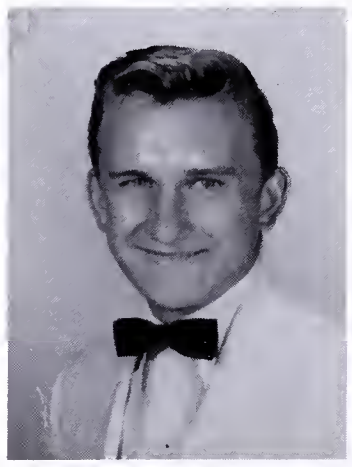
ASTOR MAYER

KAREN MAZURKIEWICZ

JANET McKAY

S.C.A. Cabinet Member 4; F.T.A. 4; French Club 3; Tri-Hi-Y 1, 2; Newspaper Staff 1, 2, 3; Red Cross Rep. 1, 2; Junior Class Play Planning Com., Crew; Hockey Mgr. 4.

CHARLES McNARON

J.V. Football 2; Varsity Football Cheerleader 4.

WARREN MAC QUARRIE

Frosh. Football; J.V. Football 2, 3; Frosh. Baseball; J.V. Baseball 2; Varsity Baseball 3, 4; J.V. Basketball 2.

BARBARA MALANGA

Latin Club 1; French Club 3; Drama Club 4.

RICHARD MANGUM

Drum Major 1; Chemistry Club 3; Frosh. Basketball; J.V. Basketball 2, 3; Varsity Basketball 4.

JANET MANKIN

Mixed Chorus 1; A Cappella 2, 4; Concert Choir 3; Varsity Basketball 3.

SUZANNE MARCHUS

S.C.A. Rep. 1, 2, 3; French Club, Secy. and Treas. 2; G.A.A. 1, 2; Chr. Northern Va. District S.C.A. 4; Red Cross, Treas. 2; Chemistry Club 3; Cheerleader 1, 2; Varsity Basketball 2, 3, 4.

THOMAS MARLOW

Rifle Club 4; J.V. Football, Mgr. 2; Varsity Football 3, 4.

ASTOR MAYER

Foreign Exchange Student A.F.S. 4; Key Club 4; Varsity Volleyball; Varsity Basketball; Varsity Soccer.

Fans Thrill to Rough-and-Tumble Junior-Senior Basketball Game

MARJORIE MEREDITH

JEAN MICHAEL

MARY MILHEIM

CAROLYN MINNIGH

CAROLYN MINTON

MARJORIE MEREDITH

Newspaper Staff 1; G.A.A. 2; National Honor Society 4; Keyette Club 4; Senior Bulletin Board Com. 4; Basketball 3; Varsity Softball 3.

JEAN MICHAEL

Earth Science Club 2, 3, Secy.-Treas. 3; Fairfax County Science Summer Institute 2.

MARY MILHEIM

Band 1, 2, 3; Music Club 3; California Scholastic Federation 3; Hockey Team 3.

CAROLYN MINNIGH

Latin Club 3.

GERALD MITTENDORFF

Chess Club 2, 3; Chess Team 2; Rifle Club 3, 4; Rifle Team 3, 4; J.V. Baseball 1; Varsity Basketball 4.

FRANCES MOBLEY

French Club 1, 2; Drama Club 2; Student Service 3; Junior Class Play Com. 3.

THOMAS MOORE

Frosh. Football; Frosh. Wrestling; J.V. Football 2, 3; Varsity Football 4.

DONATO MORENO

Key Club 2, 3; Junior Class Play, "Time Out for Ginger," *ED;* Senior Class Play 4; Tournament Play 3; French National Honor Society 3, 4; Art Guild 3, 4; Junior Jargon; Yearbook Staff 3, 4, Art Editor 4; Student Directory 3, 4; National Honor Society 4; Homecoming Float 4; Academic Letter 3.

Seniors
Are You With Us?
Yea! Man!

JERRY MITTENDORFF

DOROTHY MIZELLE

FRANCES MOBLEY

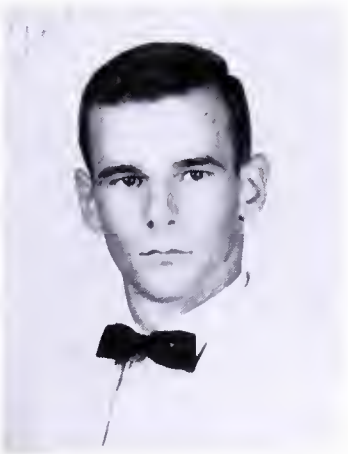

THOMAS MOORE

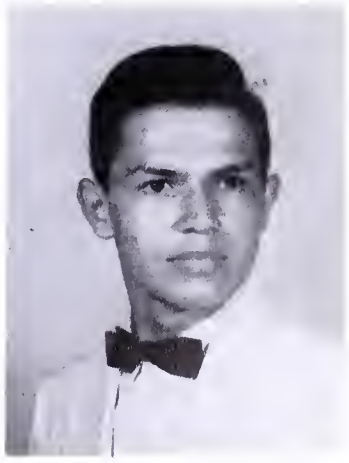

DONATO MORENO

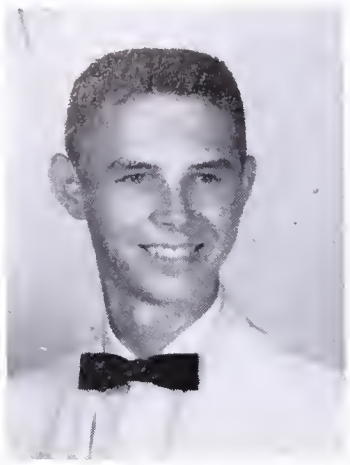

ROBERT MORRIS

ROBERT MULLEN

LESLIE MULLER

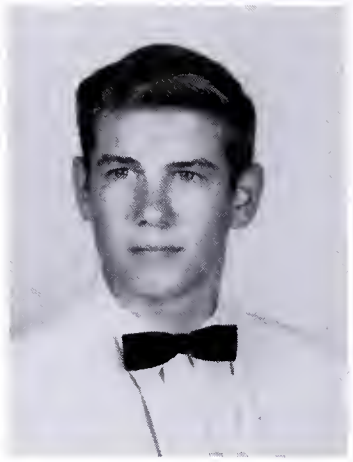

THOMAS MULLIKIN

JUDITH MYRON

ROBERT MORRIS

French Club 2, V. Pres. 2; French National Honor Society 2, 3; Radio Club 2, 3; Rocket Club 2; National Honor Society 3, 4, V. Pres. 4; Junior Class Play, "Time Out for Ginger," *Tommy;* Chemistry Club 3; S.C.A. Rep. 4; Senior Court Com. 4; Senior Class Homecoming Float Com. Co-Chair. 4.

ROBERT F. MULLEN

Booster Club 3; Music Club 3; J.V. Baseball 1; J.V. Soccer 1; Varsity Soccer 3; Varsity Track 3.

LESLIE ANN MULLER

F.H.A. 2; Student Service Club 3; Drama Club 3, 4; Junior-Senior Prom Com. 3; Junior Class Play Crew 3; Foreign Relations Club 4; J.V. Basketball 2, 3; Varsity Basketball 4.

THOMAS MULLIKIN

Chemistry Club 3; Spanish Club 3; Math Club 4; Drama Club 4; Homecoming Com. 4.

JUDITH MYRON

Latin Club 1; F.H.A. 1; F.T.A. 2, 3, 4.

PATRICIA NELSON

Chorus 1, 2, 3, 4.

HELEN RUTH NESSELRODT

Latin Club 1; F.T.A. 2; F.H.A. 3; S.C.A. Rep. 2; Varsity Hockey Mgr. 1; J.V. Basketball 1, 2; Varsity Basketball 3.

JAMES C. NORTON

Honor Club 1; Frosh. Football; J.V. Track 1, 2; J.V. Football 2; J.V. Basketball 3; Varsity Football 3, 4, Capt. 4; Varsity Wrestling 4.

CATHERINE VIRGINIA O'DONNELL

Latin Club 1; Biology Club 2; Keyette Club 2, 3, 4, Rep. 2, Treas. 3, V. Pres. 4; Co-Director of Sophomore Talent Show 2; Junior Class Secy. 3; Second Alternate to Girls' State 3; Academic Letter 3; Spring Follies Cast Member and Choreographer 3; S.C.A. Senator 4; Co-Chr. of Homecoming 4; Homecoming Court Rep. 4; Varsity Cheerleader 4.

RICHARD JAMES ORTEGA

Secy. of Assemblies for S.C.A. 4; J.V. Football 2.

LAWRENCE PAUL PALACKY

Magazine Drive Skit 2; I.C.T. Club Secy. 4.

DENNIS PATCH

A Cappella Choir 3; Varsity Wrestling 3, 4.

"WITCHES BREW?"

Jerry Green, Gail Williams, Tommy Mullikin, and Sandra Jones look on while Lynette Albertazzie sweeps the fountain clean.

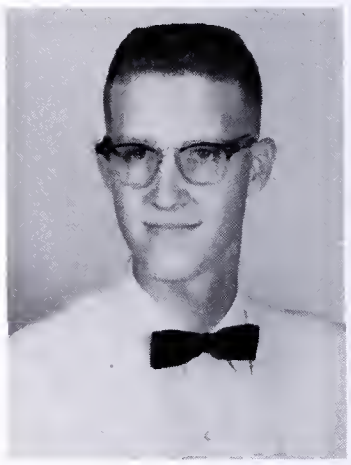

CHARLES NASH

PATRICIA NELSON

HELEN NESSELRODT

DOROTHY NORMANN

JAMES NORTON

CATHERINE O'DONNELL

HILDA OGLETREE

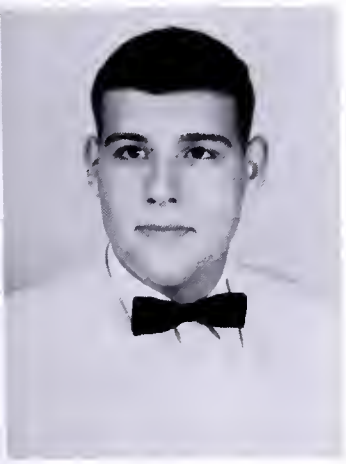

RICHARD ORTEGA

Julie Smith scrubs out the basin of the lower pool in the Senior fountain.

Royce Singleton, Ginger O'Donnell, and Dianne Walters admire the beauty of the Senior court pools.

Following a Hard Day's Work in the Senior Court the Class of Sixty-two Picnics

JANE OSGOOD

KRISTIN OSTBY

EDITH PADGETT

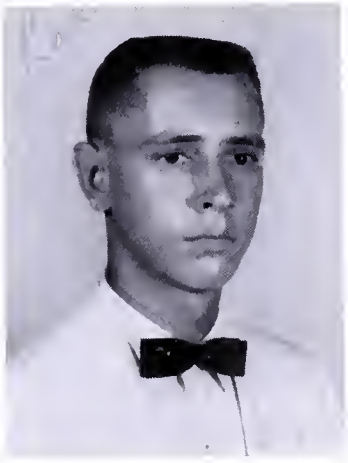

LAWRENCE PALACKY

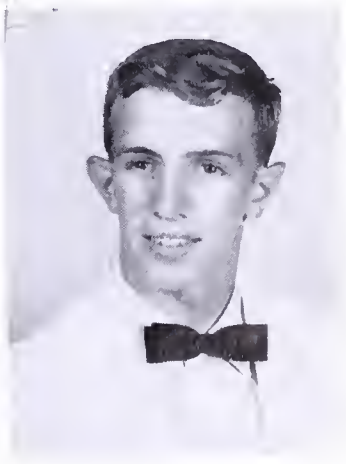

DENNIS PATCH

CAROL PAULI

MARY PEARSON

GERRY PEDE

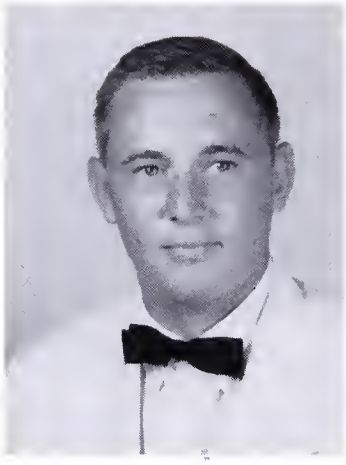
JAMES PEELER

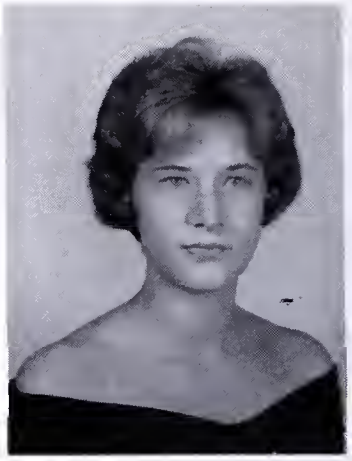
EILEEN PERNA

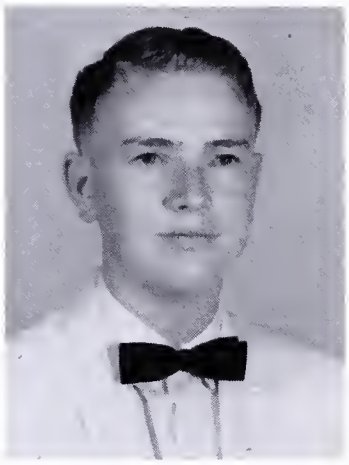
ROBERT PETERSON

CAROL PAULI

Lance Staff 1; Latin Club 1; Art Club 1; S.C.A. Rep. 2; Student Service Club 3; French Club 3, V. Pres. 3; Math Club 4; Shield Staff 4; National Merit Scholarship Letter of Commendation 4.

MARY ANN PEARSON

Office Helper 4.

GERALDINE PEDE

School Chatter 1; Frosh. Secy. 1; Secy. of Youth Activities Club, V. Pres. S.C.A. 1; Torch Club 3; J.V. Cheerleader Capt. 1.

JAMES MICHAEL PEELER

Student Service 1; Key Club 4; Frosh. Football 1; Frosh Baseball 1; J.V. Basketball 2, 3; Varsity Football 2, 3, 4; Varsity Basketball 4.

EILEEN PERNA

S.C.A. Rep. 1, 2; French Club 1, 2, 3, Pres. 3; Latin Club 2; Booster Club 2; Indiana Girls' State Rep. 3; Home Ec. Club 3, V. Pres. 3; Prom. Com. Chr., Decorations 3; Class Secy. 3; National Honor Society 3, 4; G.A.A. 1, 2.

ROBERT PETERSON

Chess Club 1, 2; S.C.A. Rep. 1, 2; Forensics Club 1.

MARCIA PEXTON

National Scholarship Society 1, 2; Officials Club 2; Yearbook Staff 4; Girls Varsity Basketball 3, 4; G.A.A. 1, 2.

JOAN PIATNITZA

Booster Club 2; F.T.A. 3, 4; French Club 3; Senior Bulletin Board Com. 4; Lance Staff 4; Art Guild 4.

RICHARD PLAUGHER

J.V. Football 2; Varsity Football 3, 4.

GERALD W. PLUNKETT

Frosh. Class Pres. 1; J.V. Baseball 2; Varsity Football 3, 4; Varsity Wrestling 3.

MARCIA PEXTON

JOAN PIATNITZA

RICHARD PLAUGHER

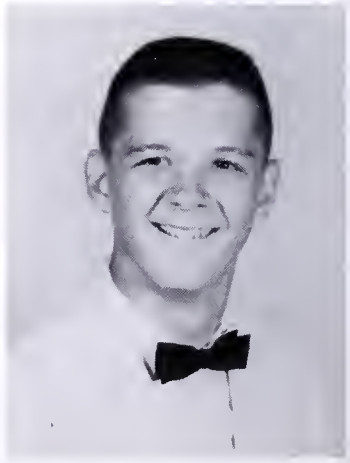
GERALD PLUNKETT

CHRISTINE POOLE

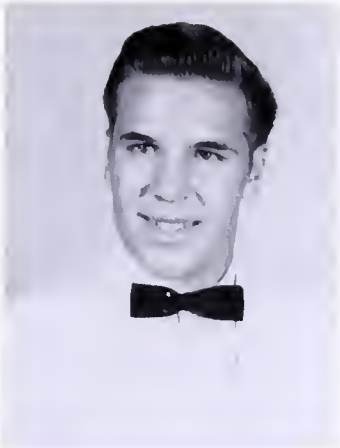

ROBERT PRICE

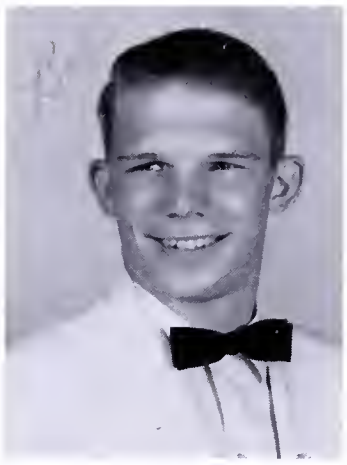

ROBERT PROHASKA

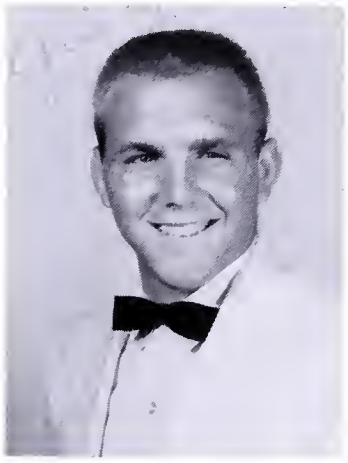

JAMES PUCKETT

CLYDE PULSIFER

CHRISTINE POOLE

Chorus 1, 2, 3; Junior Candy Sale Com. 3; Inter-Class Volleyball Team 1, 2; Inter-Class Basketball Team 1, 2, 3.

ROBERT PRICE

Rocket Club 2; Science Club 2, 4.

ROBERT A. PROHASKA

Drama Club 2; Spanish Club 3; Frosh. Football 1; J.V. Football 2; Varsity Football 3, 4.

JAMES BAXTER PUCKETT

S.C.A. Rep. 1, 3; Art Club 1, 2, 3, 4; Varsity Track 1, 4; J.V. Football 2, 3; Varsity Football 4.

CONNIE QUICK

F.H.A. 1.

RONNIE RAGSDALE

Drama Club 2; J.V. Basketball 1; J.V. Football 2, 3; Varsity Baseball Coach 2.

DENNIS RATLIFF

Varsity Track 1.

KATHLEEN REUTER

S.C.A. Rep. 1, 3; F.T.A. 2; Prom Invitations Com. Chr. 3; Make-up Com. Junior Class Play 3; Secy. of Chemistry Club 3; Academic Letter 3; Keyettes 3, 4, Secy. 4; National Honor Society 4; Frosh. Hockey; J.V. Hockey 2; Varsity Hockey 3, 4, Co-Capt. 4.

GLENNA JOY REYNOLDS

Frosh Class Play; Camera Club 2; Riding Club 3.

Anticipations for Senior Class Play Provided Excitement and Debate

CONNIE QUICK

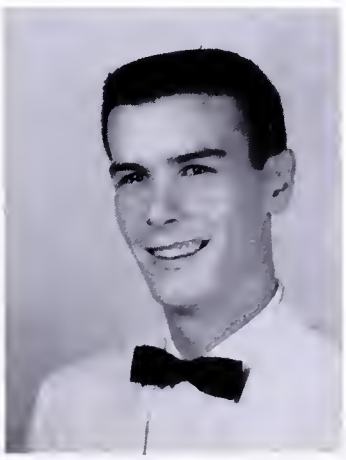

RONALD RAGSDALE

DENNIS RATLIFF

KATHLEEN REUTER

GLENNA REYNOLDS

SHARON RICHARDSON

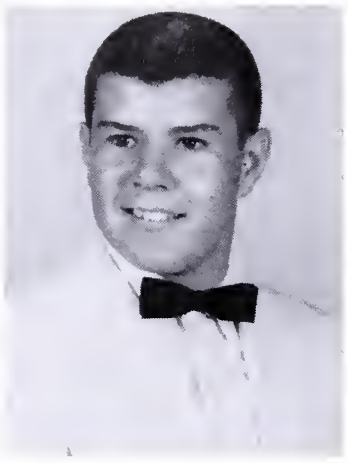
WILLIAM ROBERTS

JANICE ROMERO

BONNIE RUNYON

CHARLES SADEK

SHARON ELAINE RICHARDSON

Art Club 1; Junior National Honor Society 1; National Honor Society 2; French National Honor Society 2; French Club 2.

WILLIAM FRANK ROBERTS

Honor Code Com. 1; Biology Club 2; Principal's Discussion Group 2; S.C.A. Rep. 1, 4; Foreign Relations Club 4; Track Mgr. 3; Varsity Football 2.

BONNIE JEAN RUNYON

F.T.A. 2, 3; Guidance Help 4; Magazine Drive, Winner 2.

CHARLES SADEK

Chemistry Club 3; Math Club 4; National Honor Society 4; Senior Court Com. 4; Shield Staff 4; National Merit Scholarship Letter of Commendation 4; J.V. Baseball 1, 2; J.V. Basketball 2, 3; Varsity Football, Mgr. 3; Varsity Basketball 4.

CAROLE ANN SALDIN

Biological Society 1; G.A.A. 1, 2; Keyette Club 3, 4; Principal's Discussion Group 4.

SANDRA SALONICK

F.H.A. 1; Mixed Chorus 2; Junior Jargon Staff 3; Drama Club 3.

CALVIN SARGENT

Science Club 1; Spanish Club 3; Forensics Club 3; Rep. to Senior Homecoming Float Com. 4.

WANDA SARRANO

F.H.A. 1; Spanish Club 1.

LINDA SCHWARTZ

Spanish Club 1, 2; Art Club 1, 2; S.C.A. Rep. 1; F.T.A. 3, 4; Junior Class Steering Com. 3; Prom Com. 3; Senior Class Planning Com. 4.

CAROLE SALDIN

SANDRA SALONICK

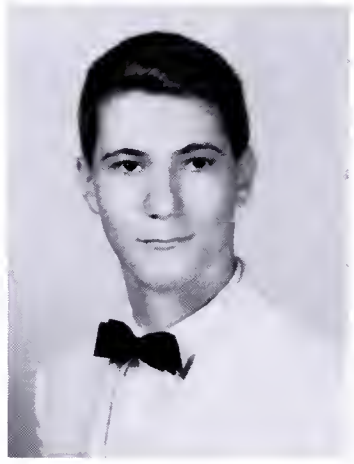
CALVIN SARGENT

WANDA SARRANO

VIRGINIA SCOTT

Student Service Club 2.

JEFFERY SEDGWICK

Science Club 1, 2; Camera Club 1; Latin Club 1; Lance Staff 1; French Club 3; Ind. Arts Club 3; Foreign Relations 4; Band 1, 2.

DANIEL SCHERER

Latin Club 1; Frosh. Football 1; Varsity Football 2.

BETTY JEAN SEYMOUR

Spanish Club 1; F.H.A. 1; D.O. 4.

JOYCE SHACKLEY

French Club 1, 2; Jr. Honor Society 1; Drama Club, 2, 4; French National Honor Society 2; Chemistry Club 2; Homemaking Award, 1961.

ANNE GABRIELLE SHALAG

Latin Club 2; Library Club 1, 2; Varsity Volleyball 1, 2; Varsity Basketball 1, 2; Varsity Softball 1, 2.

SANDRA SHAVER

S.C.A. Rep. 3; F.T.A. 3, 4; Treas. 4; Lance Staff 1, 2, 3, 4; Co-Editor 4; Public Relations Mgr. 4; Keyette 4; Drama 1, 2, 3; Girls' Chorus 3; Junior Class Play Crew 3; Soph. Talent Show 3.

DANIEL SCHERER

LINDA SCHWARTZ

VIRGINIA SCOTT

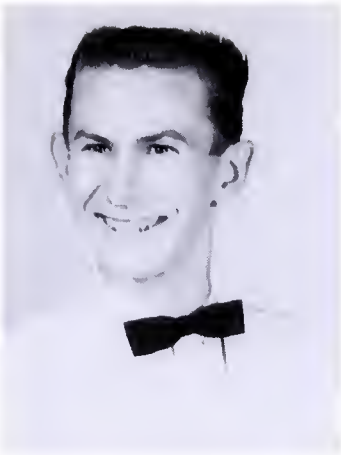

JEFFERY SEDGWICK

BETTY SEYMOUR

GAYLE SHAW

Principal's Discussion Group 4; F.T.A. 3, 4; Drama Club 4; French Club 3; Junior Class Play Crew 3; Mgr. Varsity Softball Team 2, 3.

JUDITH JOANNE SHAY

Shield Editor 4, Asst. Bus. Mgr. 3; S.C.A. Senator 2, 3; S.C.A. Rep. 1, 4; Keyette Club 2, 3, 4; Parliamentarian 3; Corres. to *Springfield Independent* 3; Corres. to *Fairfax Sun Echo* 4; A Cappella Choir 4; Junior Class Play "Time Out for Ginger," Joan 3; F.H.A. 1; F.T.A. 2; Lance Staff 2, 3; Student Directory Com. 3; Drama Club 3, Treas.; S.C.A. State Rep. 2; Varsity Cheerleader 4; Capt. Jr. Cheerleaders 3; J.V. Basketball 1, 2; J.V. Hockey 2, Capt. 2; Varsity Hockey 3; Varsity Softball 1, 2, 3, 4.

JOSEPH SHEA

Concert Band 1, 2, 3; Spanish Club 1, 2; Rifle Team 3.

MICHAEL SHEPARD

J.V. Basketball 1; J.V. Baseball 1, 2; J.V. Football 2; Varsity Football 3, 4; Varsity Basketball 4.

YANN SHEPPARD

S.C.A. Rep. 1, 2; Lance Staff Reporter 1; Lance Staff Feature Editor 2, 3; French Club 3; Prom Com. 3; Photo Club 3.

JOYCE SHACKLEY

ANN SHALAG

SANDRA SHAVER

Lloyd Llewellen is measured for his cap and gown by Lynette Albertazzie.

Graduation and College Plans Become Chief Senior Concern

GAYLE SHAW

JUDITH JOANNE SHAY

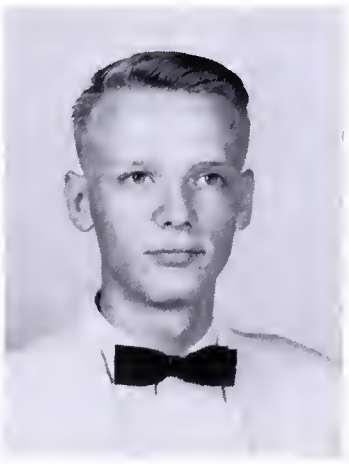

JOSEPH SHEA

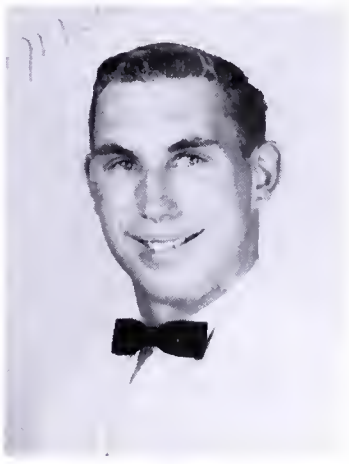

MICHAEL SHEPHARD

YANN SHEPPARD

BARBARA SHREVE

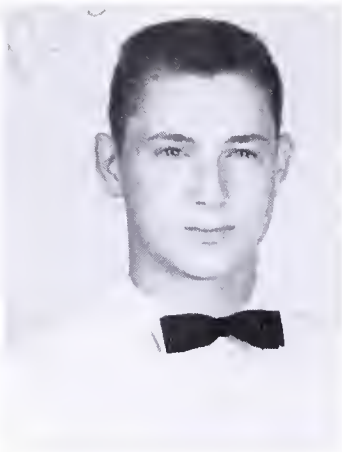
PAUL SHULTZ

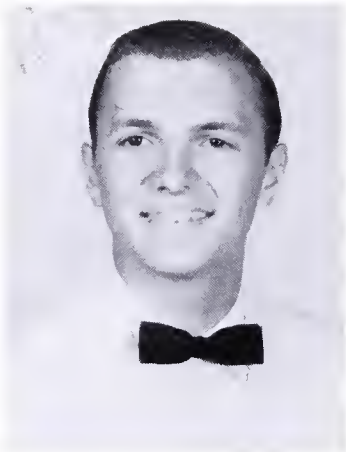
BRYAN SIMMS

MARY SIMMS

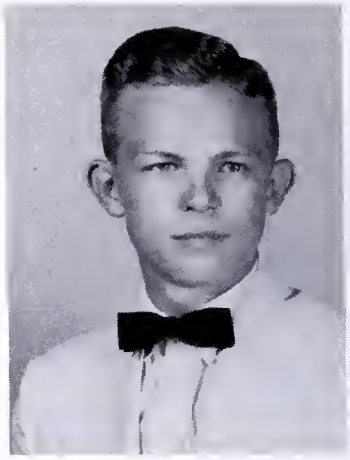
ROYCE SINGLETON

Seniors Look Back Wistfully on High School Years, and Prepare for the Challenge of Future Ones

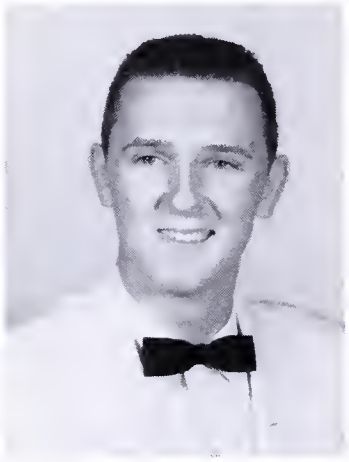
JAMES SISK

ANNIE SMITH

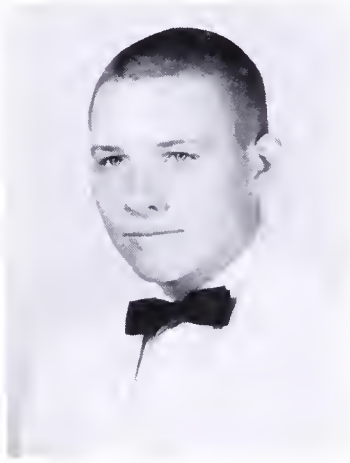
DARWIN SMITH

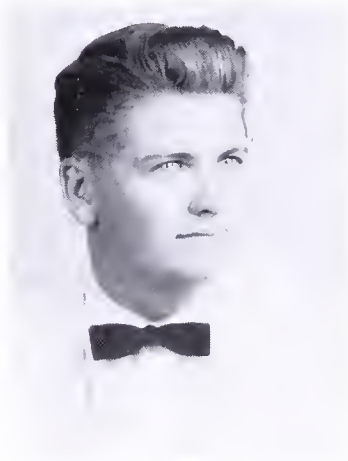
JAMES SMITH

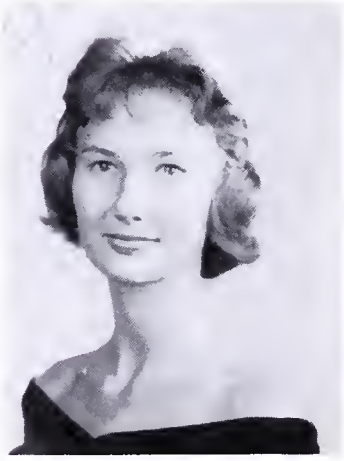
JULIE SMITH

MARGARET SMITH

PAMELA SNYDER

BARBARA SHREVE

F.H.A., V. Pres. 3.

PAUL SHULTZ

S.C.A. 1, 3; German Club 1; National Honor Society 4; Key Club 4; Frosh. Football, Capt.; Varsity Football 3, 4; Varsity Track 3, 4.

BRYAN SIMMS

Concert Band 1, 2, 3, 4; All-State Concert Band 1, 2, 3, 4; Key Club 2, 3, 4; National Honor Society 3, 4; Varsity Football 4.

ROYCE SINGLETON

S.C.A. Rep. 1, 4; National Honor Society 4; Float Com. Chr. 4; Shield Staff, Asst. Editor 4; Frosh. Basketball; Track 1; Wrestling 2, 3, 4, Capt. 4; J.V. Baseball 2.

DARWIN SMITH

German Club 2, 3; Prom Com. 3; Rifle Club 2; S.C.A. Rep. 4; J.V. Football 2; J.V. Baseball 2; Varsity Football 3, 4.

JAMES SMITH

Science Club 1; J.V. Football 2.

JULIE SMITH

Lee's Reporter to *Springfield Independent* 1, 2; Science Club Secy. 1; National Honor Society 1, 2, 3, 4, V. Pres. 3; Red Cross Leadership Training Conference 1; French Honor Society 2, 3, 4; Keyette Club 2, 3, 4, Rec. Secy. 3; Chemistry Club 3; Jr. Red Cross, Pres. 3; S.C.A. Treas. 3; S.C.A. State Convention 3; Girls' State 3; Academic Letter 3; Senior Class Historian.

THEODORE SOKLOSKY

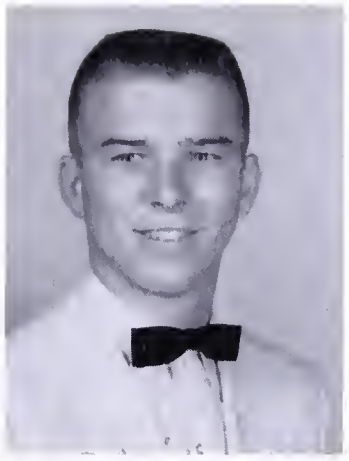
BRIAN SPEER

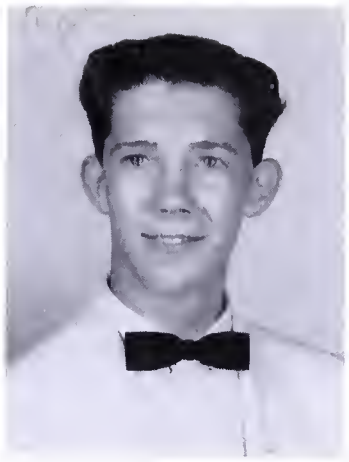
CARL STANLEY

MARION STARLING

WILLIAM STEIDEL

MARGARET SMITH

F.T.A. 1; Junior Jargon; J.V. Cheerleader 1; V.O.T. 4.

PAMELA SNYDER

Frosh. Rep. at Crystal Ball; French Club; A Cappella Choir 2; Soph. Talent Show 2; Keyette Club 2, 3, 4; Magazine Skit 3; Junior Rep. at April Showers Dance; Student Directory 4; J.V. Cheerleader, Capt. 1; Varsity Cheerleader 2, 3, 4, Capt. 3; Varsity Softball 1, 3; Varsity Hockey, Mgr. 3.

BRIAN SPEER

J.V. Baseball 1; J.V. Football 2; Varsity Baseball 2, 3.

EMMETT STOREY

Class Officer 1; Marching Band 1, 2, 3; Concert Band 2, 3; S.C.A. Rep. 3; Band 4.

WILLIAM STUCKMEYER

Chess Club 2; Math Club 4.

SHARRON TELEZINSKI

Principal's Discussion Group 3.

EVA TENG

Spanish Club 1, 2, 3; Treas. 2; National Honor Society 2, 3, 4; Chemistry Club 3; Keyette Club 4.

STEVE TENG

Rocket Society Treas. 1; National Honor Society 2, 3, 4, Treas. 4; Spanish Club 2; Principal's Discussion Group 3, 4; Co-Editor Senior Pipeline.

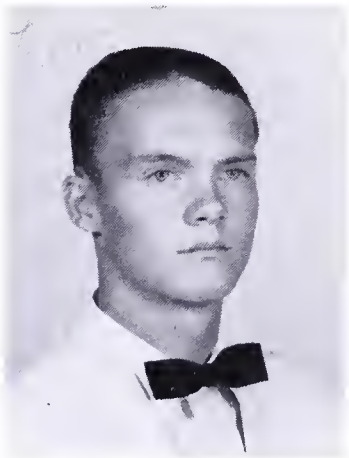
EMMETT STOREY

DIANA STRATTON

WILLIAM STUCKMEYER

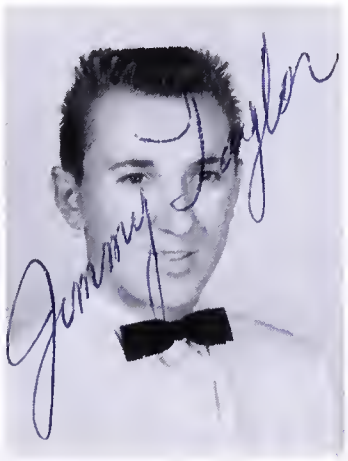
JAMES TAYLOR

SHARRON TELEZINSKI

EVA TENG

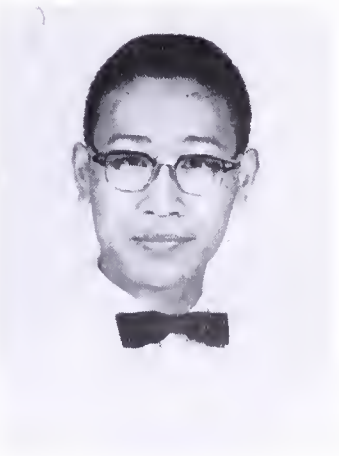
STEVE TENG

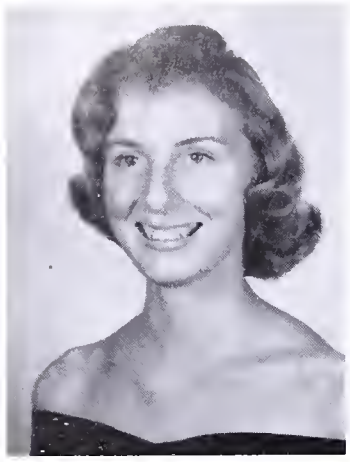
NANCY TIMONEY

NELSON TRAVIS

CAROL TROTTER

RALPH VERNON

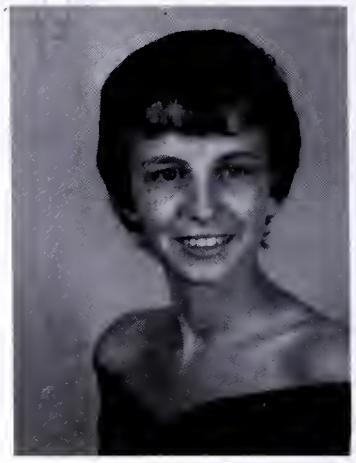
DONNA VESEY

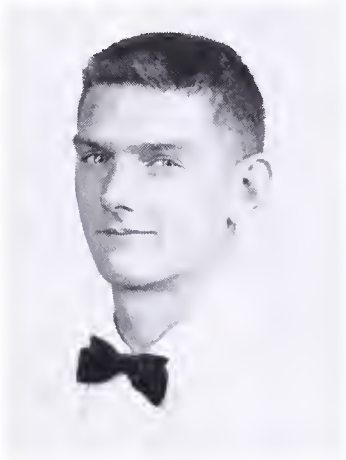
MIKE VOGAL

VIRGINIA VOSEIPKA

PAULINE WADE

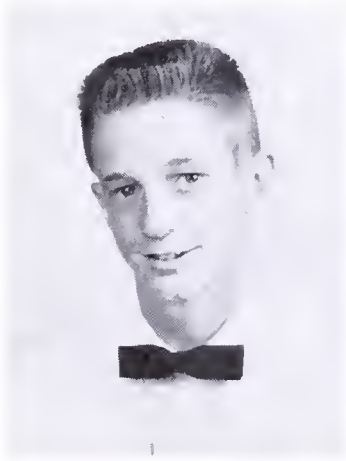
RUSS WALKER

NANCY TIMONEY

French Club 3, 4; Junior Planning Com. 3; V.O.T. 4.

NELSON TRAVIS

Latin Club 1; J.V. Basketball 1; Wrestling 2, 3, 4, Capt. 4, Most Valuable Wrestler 2; J.V. Baseball 3.

CAROL TROTTER

F.H.A. 1; National Honor Society 2; Junior Classical League 2; National Latin Honor Society 2; F.T.A. 3, 4.

RALPH VERNON

J.V. Basketball 1; J.V. Baseball 1, 2; Varsity Baseball 3, 4.

MICHAEL VOGEL

Golf Team 1, 2.

VIRGINIA VOSEIPKA

Editor of School Newspaper 1; Class Pres. 2; Varsity Cheerleader 2; Newspaper 2; Maid of Honor, Valentine Dance 2; V. Pres. S.C.A. 3; Co-Capt. Varsity Cheerleaders 3; Yearbook Staff 3; National Honor Society 3; Chorus 3.

DIANNE WALTERS

Drama Club 1; Play, "Sorry, Wrong Number" 2; Junior Class Play Crew 3; Keyette Club 2, 3, 4; National Honor Society 4; Math Club 4, Treas. 4; Yearbook Staff 4; National Merit Scholarship Letter of Commendation 4.

MICHAEL WARD

Science Club 2, 3; Rocket Club 1; Rifle Club 1, 2, 3, 4, Treas. 3; National Honor Society 2, 3, 4; Math Club 4; Radio Club 3, 4; Chemistry Club 3; Chemistry Award 3; National Merit Scholarship Finalist 4; Editor Senior Pipeline.

BARBARA WARNE

French Club 2; Lance Staff 4; Foreign Relations Club 4; Correspondent to *Fairfax Sun Echo*.

Senior Class

DIANNE WALTERS

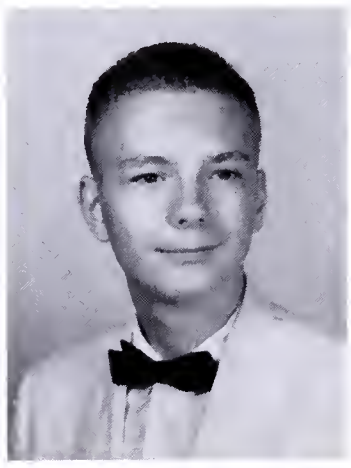
MICHAEL WARD

BARBARA WARNE

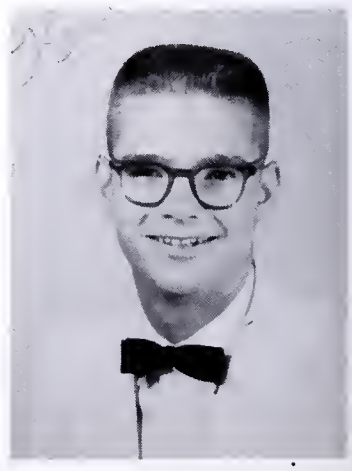
KENNETH WERTZ

RONALD WHEATON

DAVID WHITE

EVELYN WHITE

GAIL WILLIAMS

ROBERT WILLS

JANICE WILMETH

BLISS WILSON

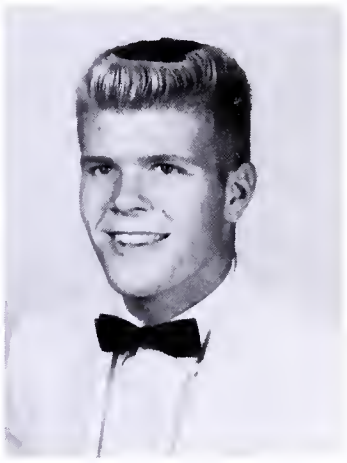
ROBERT WILSON

KENNETH WERTZ

Class Pres. 2, 3; Key Club 2, 3, 4; National Honor Society 2, 3, 4; Pres., S.C.A. 4; Boys' State 3; Harvard Award 3; Editor, Junior Jargon 3; Oratorical Contest 3; Varsity Baseball 1, 2, 3, 4; Varsity Basketball 1, 2, 3, 4.

DAVID WHITE

S.C.A. Rep. 1; Student Service Club 1; Projectionist Club 1; Concert Band 1, 3; Band 2; County Band 1; Soph. Planning Com.; Math. Club 4; Senior Float Com.; J.V. Basketball Mgr. 2; Track 3.

EVELYN WHITE

Mixed Choir Club 1; School Newspaper 1, 3; Drama Club 1; Girls' Choir Club 2; Bowling Club 2; Mixed Choir 3.

GAIL WILLIAMS

Frosh. Class Secy.; Rep. in Christmas Ball Court 1, 2; S.C.A. Steering Com. 1; Art Guild 1, Secy. 1; National Honor Society 3, 4, Pres. 4; Class Secy. 1, 2, 4; Class Senator 2; S.C.A. Secy. 3; Biology Club 2; Chemistry Club, Treas. 3; School A.F.S., Co-Chair., 3; St. Patrick Day Dance Court 3; S.C.A. State Convention Rep. 3; Homecoming Court 3, 4; Academic Letter 3; Girls' State Rep. 3, Mayor; Student of the Year 4; Keyette Club 2, 3, 4, Pres. 4; Junior Jargon Staff 3; Capt. Junior-Senior Team 3.

ROBERT WILLS

Key Club 2, 3, 4; Class Treas. 1, 2; Varsity Basketball 2, 3, 4, Capt. 4; Varsity Baseball 1, 2, 3, 4.

BLISS WILSON

Science Club 1, Secy. 1; American Legion Citizen Award 1; Science Fair 1st. Place 1; Art Guild 2, 3, 4, Secy. 2, Pres. 3, 4; Lance Staff 3; Northern Va. Science Fair, 2nd Place, 3; Shield Staff, Co-Layout Editor 4.

ROBERT WILSON

Student Service Club 1; S.C.A. Rep. 4; Class Treas. 4; J.V. Basketball 1; Varsity Baseball 4.

SUSAN KAY WINNE

Mixed Chorus 1; Rifle Club, Secy.-Treas. 2, 3; F.T.A. 4; Girls' Ensemble 4.

Week to be Finale of Year

SUSAN WINNE

EDITH WISE

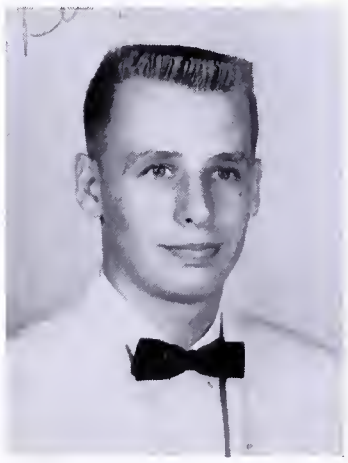
WILLIAM WISE

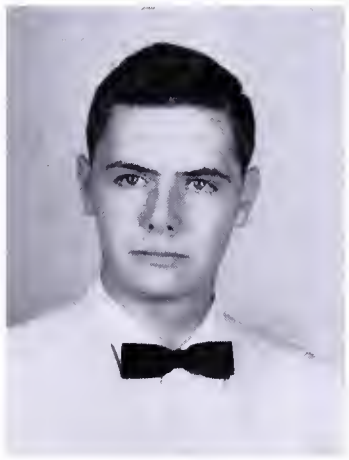
ROSSIE WOOD

ILONA WRIGHT

Earnest Duckworth and Astor Meyer construct the frame and Barb Bauer makes tissue flowers while her Mother ties them on.

MICHAEL YERGOVICH

Concert Band 1, 2, 3, 4; Marching Band 1, 2, 3, 4; District IV Music Festival 1, 2, 3, 4; Dance Band 2, 3, 4; Solo Trumpet 2, 3, Mgr. 3; Pep Band 3; All St. Band 3; Wind Ensemble 3, 4; Brass Choir 3, 4; Math Club 4.

JACQUELINE YATTEAU

I.C.T. Club 4, Northern Va. Treas., 4; Foreign Relations Club 4.

RICHARD ZBOROFSKY

Radio Club 2; Math Club 4.

LOUISE DEAN

F.T.A.; F.N.A. 2, 3; Honor Society 4; World Affairs Club 3, Secy. 3; Buckongehanon Staff 3, 4, Subscription Mgr. 4.

MARTHA HOWELL

F.T.A. 1; Student Service Club 2; National Honor Society 4; Varsity Hockey 3.

MILDRED JOHNSON

F.H.A. 1; Spanish Club 1, 2, 3, V. Pres. 2, Secy. 3; D.O. Club 4, Pres. 4.

MICHAEL YERGOVICH

JACQUELINE YATTEAU

Tom Mullikin stands by the finished product.

Senior Class Float Receives Second Place Ribbon at Homecoming Parade

RICHARD ZBOROFSKY

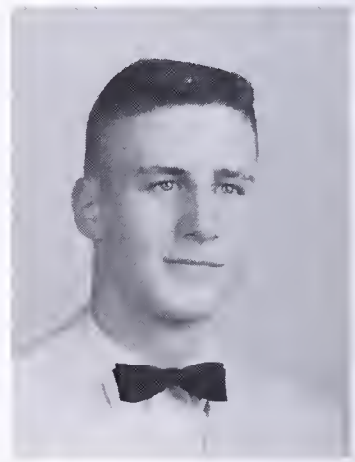

ACE CLARK

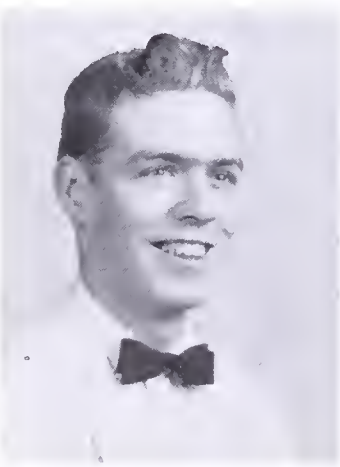

NATHAN KLUNDT

ELAINE JONES

MILDRED JOHNSON

MARTHA HOWELL

LOUISE DEAN

President – Dave Prouty

Vice President – Rick Shelly

Sponsor – Captain Christi

Secretary – Sharon Goree

Treasurer – Cassie Ames

Sponsor – Mrs. Keltner

Lots of Luck Chuck.

Peggy Aguilar

Sue Alford

Charles J. Allen

Jo Ann H. Allen

Paul Allen

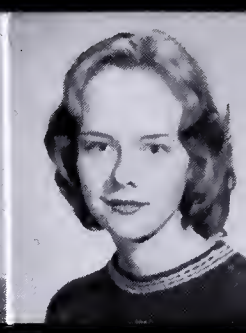
Peggy Allen

Daryl Alley

Cassie Ames

Pauline Anderson

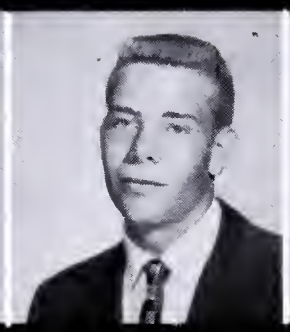
Gary Appel

Jeanne Archer

Linda Armentrout

Charlotte Austin

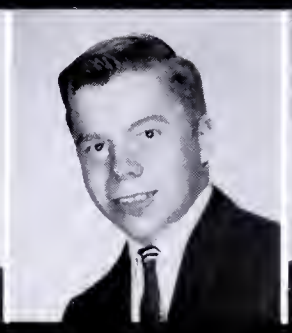
Henry D. Baker

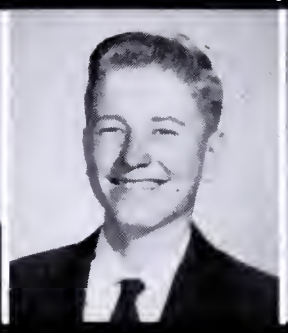
Lance Baldwin

Sallie Barden

Judi Barnes

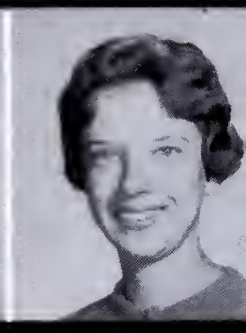
Carolyn Beach

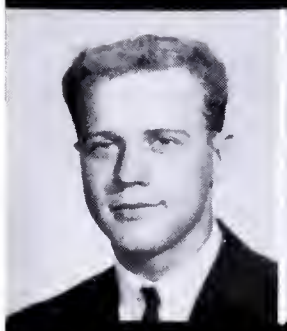
Bob Belche

Woody Bennett

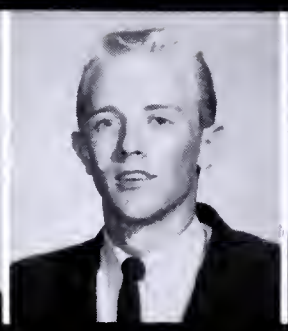
James Bollinger

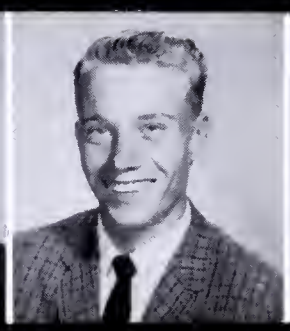
Chuck Bolton

George Bond

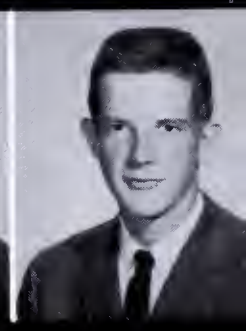
Bill Boyd

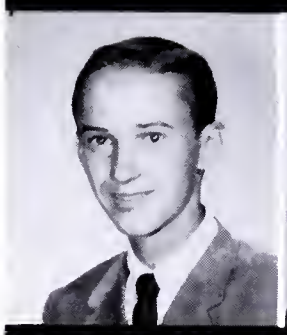
Wayne Brady

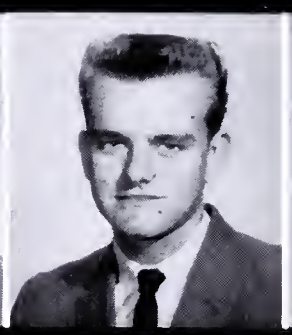
Scott Broderson

William Bryant

Alan Buczek

Toni Burdette

Barbara Burke

Carol Butler

Myonza E. Cagle

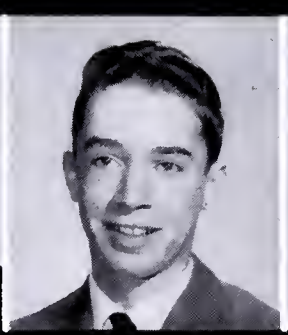
Jim Callis

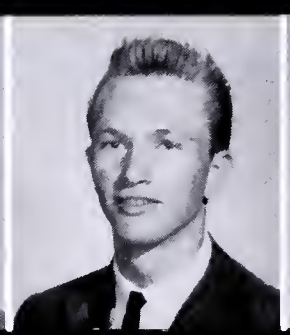
Charles Cannon

Vicki Cayton

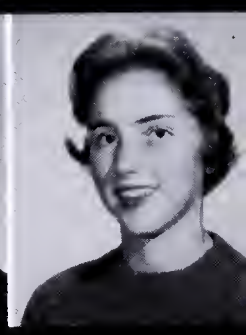
Diane Cereghino

Class of 1963 Prepares for Senior

Lou Allen

Caryl Alley

Linda Arrington

Carol Atherton

Doug Beach

Cathy Beck

Gail Brackens

Sue Brackens

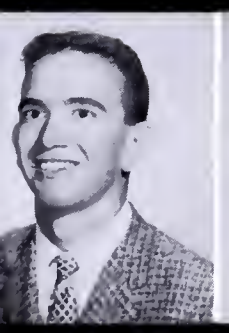

Larry Burstyn

Betty Bush

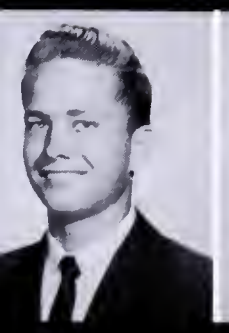

Michael Cherwek

Kathy Childs

'63

Duties

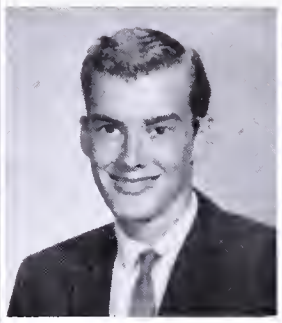
Gary Clarke

Betty Clarkson

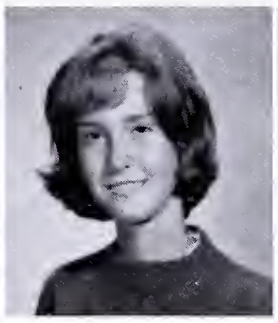
Sherry Clayton

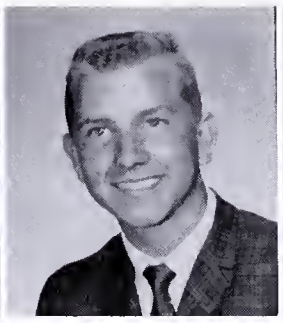
Clarence Clore

Celeste Clow

Dorothy Colflesh

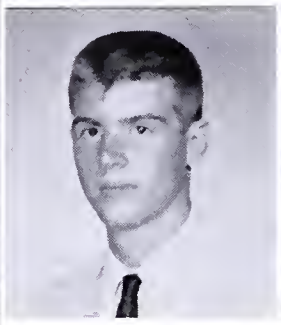
Bob Cook

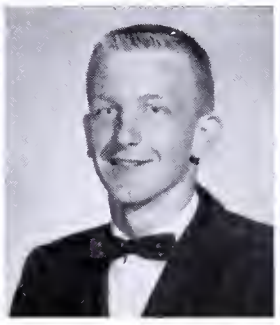
Frank Coon

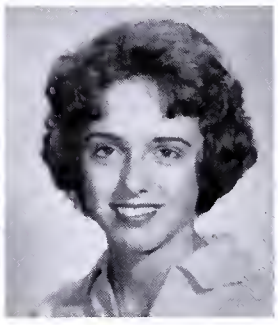
Becky Copeland

Carolyn Corwin

Carla Crown

Peggy Culotta

Barbara Damrow

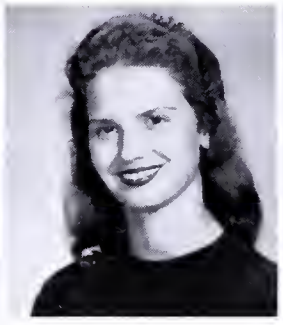
Sylvia Daniel

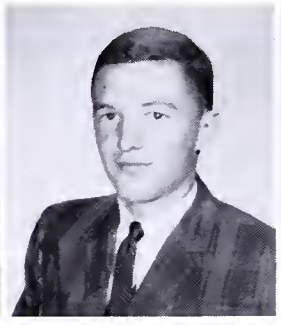
Dell Davis

Richard Davis

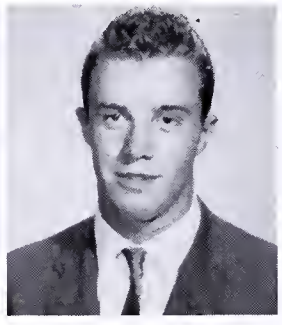
Sebastian Davis

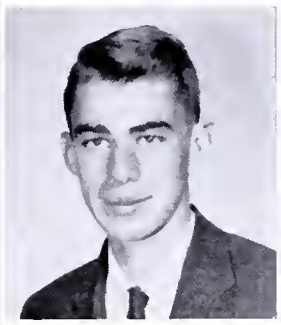
Don Des Jarlais

Dyanne Dodge

Helen Dorsey

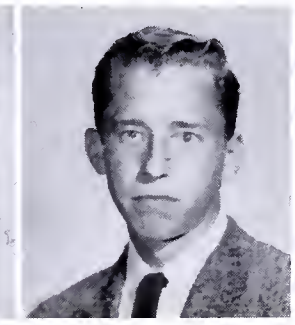
Richard Dorson

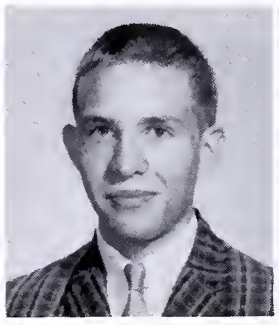
Evan Dubin

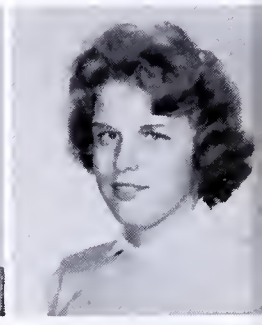
Wanda DuKate

Nelli Dunnavant

Reda Eames

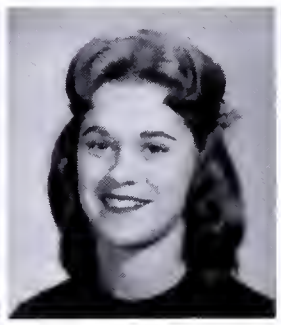
Pat Eddy

Bob Edwards

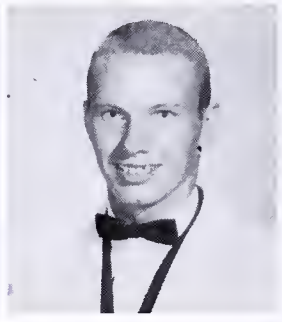
James Elliott

Jo Anne Esposito

Cindy Evans

Devon Fahringer

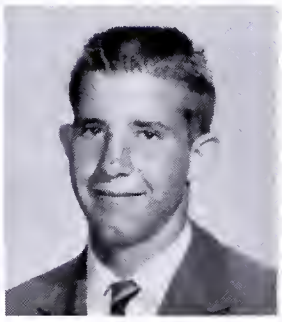
Brad Fellows

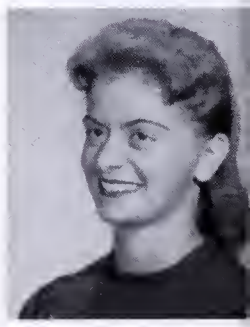
Elizabeth Ferris

Junior Class Play OUR TOWN Is

Michael Collins

Virginia Conway

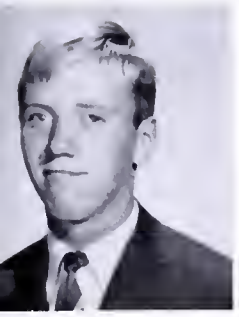
Eugene Cushman

Bill Dakin

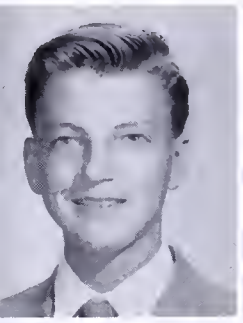
Michael B. De Camp

Elizabeth Dennis

Myra Dennis

Charlotte Dunbar

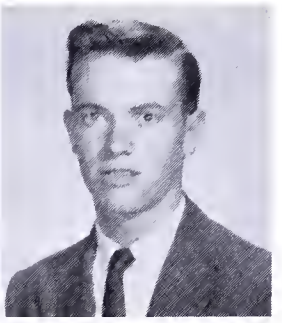
Ronnie Dunn

'63

John Elliott

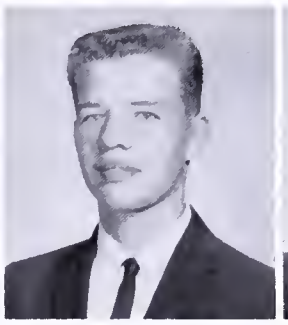
James Ellis

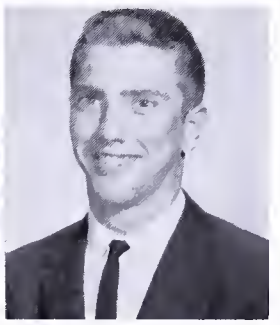
Charles Engle

Charles Ferst

Margaret Fewell

Carol Lee Finkle

an Acclaimed Hit

Jane Fisher

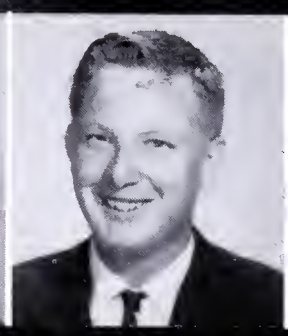
Terry Flahive

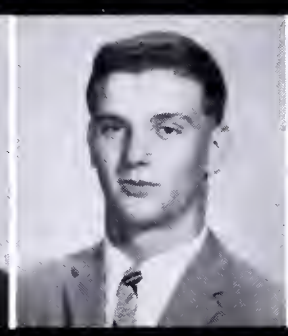
Earl Flinchum

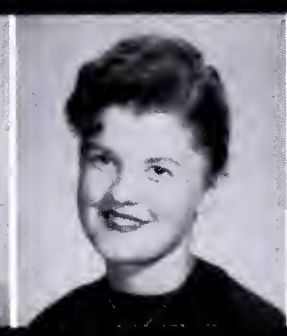
Charlotte Flynn

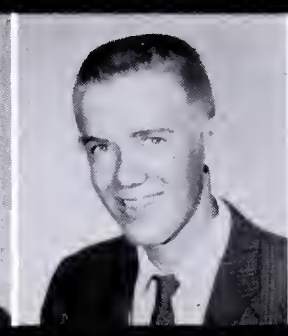
Mike Fogarty

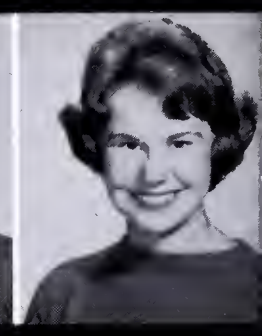
Michele Ford

Frank Fox

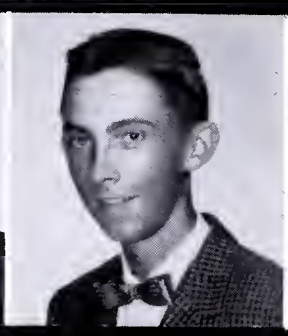
Tony Frederickson

Mary Garner

Sue Godsey

Vicki Gohn

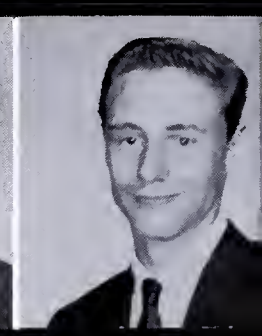
John Gordon

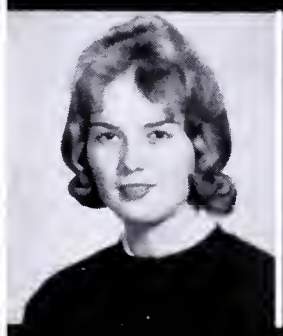
Petja Gorneva

Judi Greene

Keven Guthrie

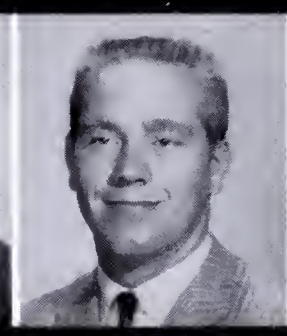
Bob Hale

Kay Hall

Anne Hawn

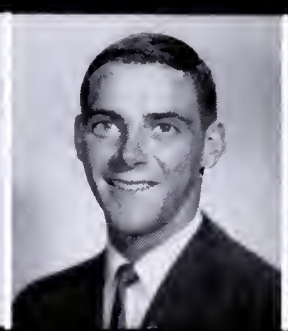
Robin Heflin

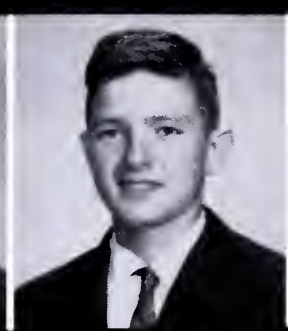
John Heishman

Mildred Heishman

Rusty Hess

Johnny Hester

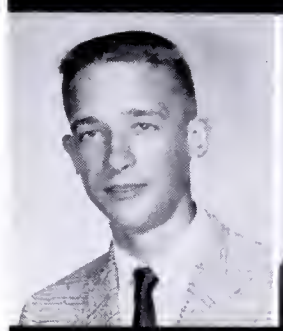
John Hipple

Dennis Holden

Eary Holderman

Lynne Hollingsworth

Christine Homrighusen

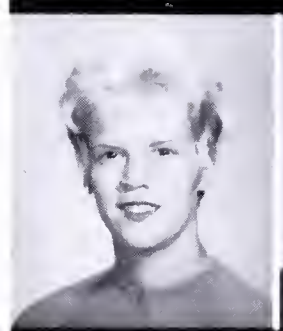
Camilla Jackson

Henry Jacobs

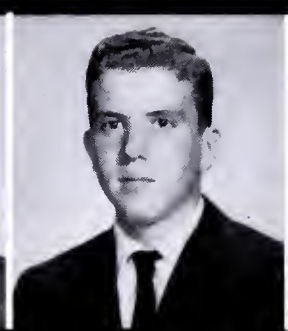
Dick Jefferies

Pat Jenkins

Juniors Enjoy Educational History

Jaci Foster

Jerri Foster

Sibyl Gordon

Sharon Goree

Marlee Hall

Esther Hanlin

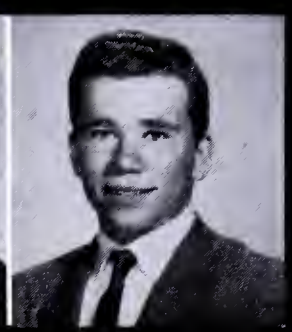
Chester Harman

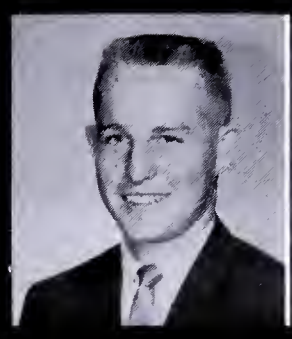
Philip R. Himes

Martha Hinkle

'63

Martha Lee Huse

Mike Hussey

Myra Husted

Gayle Jensen

Pamela Joffre

Ava Johnson

Stan Johnson, Jr.

Trip to Williamsburg

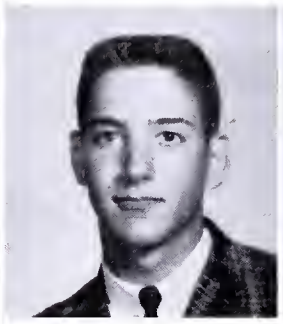
Fred Julian

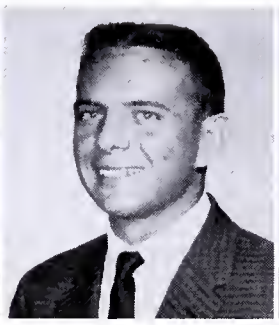
Sam Kalagian

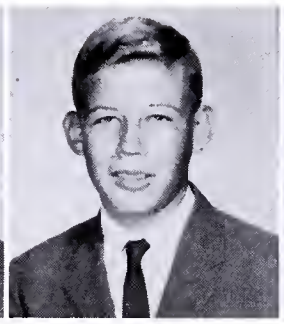
Michael Kelly

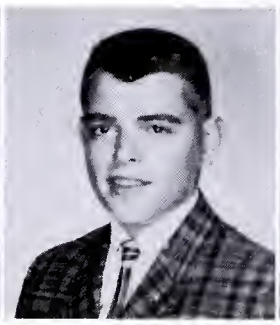
Bill Keneman

Carlene Kern

Marce Kihn

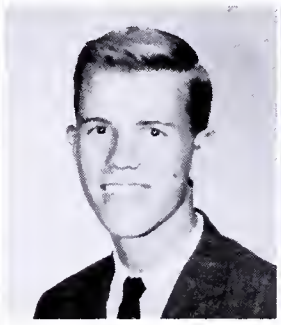
John Klimchalk

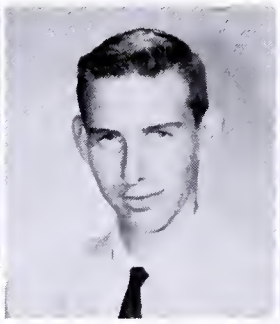
Robert Krane

Cherly Kuldau

Elaine La Casce

Karen Lawson

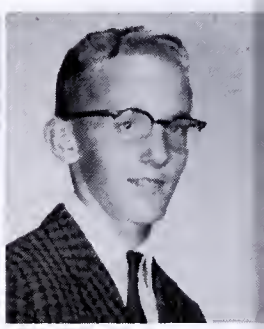
Dean Layton

Jennie Leone

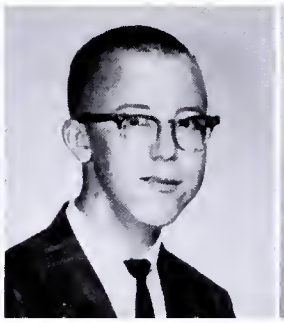
Philip Limbacher

Jennie Lomele

Linda Mack

Kathleen Madden

Donna Martin

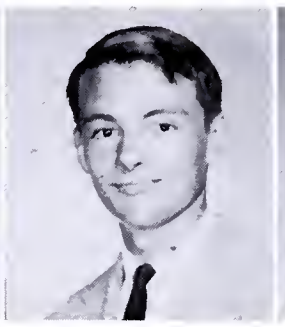
Bobby Mason

Mallory Matney

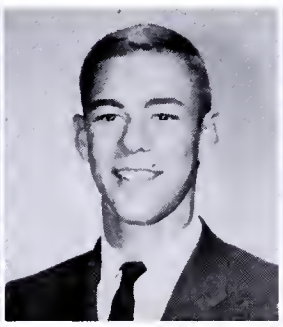
Tim Matthews

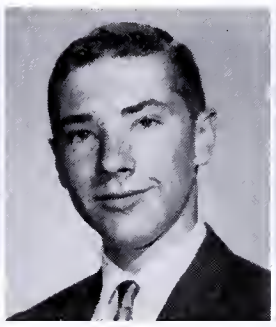
John Maxwell

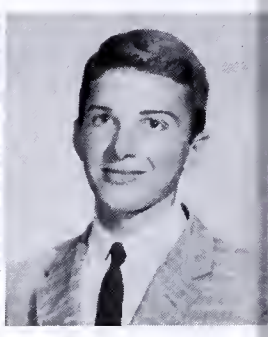
Mike McCord

Maggie McLaughlin

Charles Meyer

Juanita Midgette

Ann Millan

Elizabeth Miller

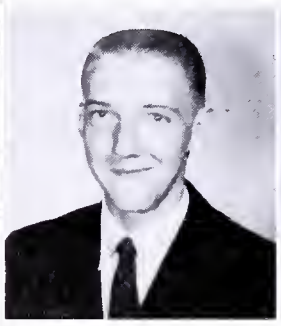
Don Moore

Nancy Moore

Steve Mortensen

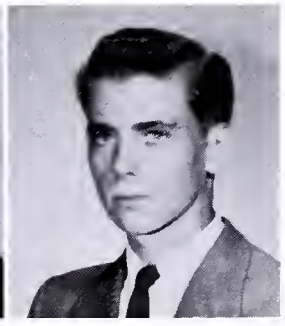
Bill Mullin

After Three Years of Waiting

Julie Lee

Judy King

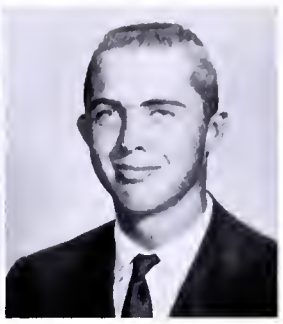
Wayne Kirkby

Bill Leffingwell

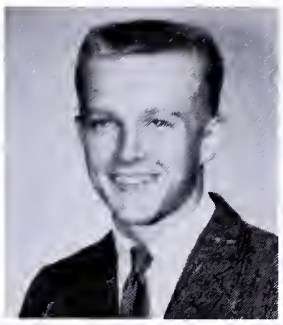
Ronnie Mallard

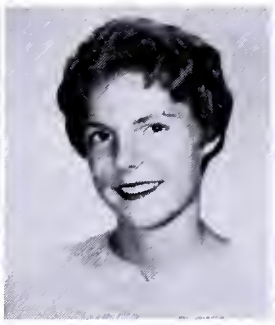
Jane Mann

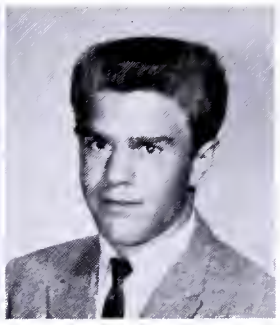
Robin Marcoe

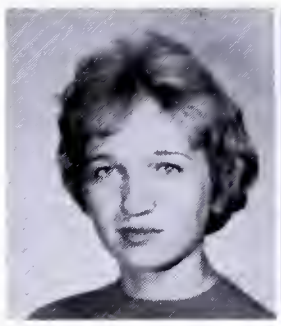
Caroline McFadden

Sonny McGuin

'63

John Miller

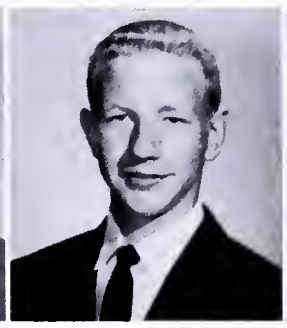
Jay Miner

Marsha Monteith

Judy Murphy

Joyce L. Narem

Marilyn Neese

Carol Newman

the Class of '63 Receive Rings

Toshihiko Nobe

Stanley Oden

Linda Olson

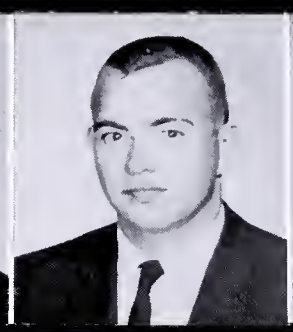
Mark Otis

Linda Owens

Betsy Pace

Mary Parker

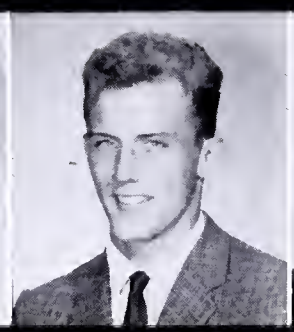
Jack Payne

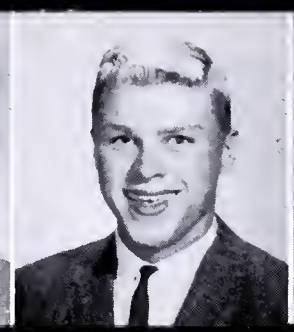
Kenneth Payne

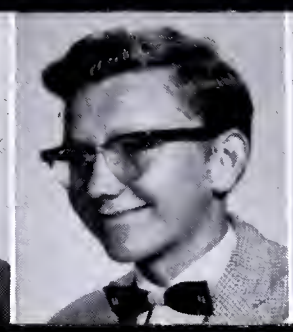
James Pearson

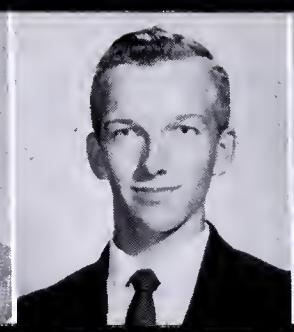
David Penrod

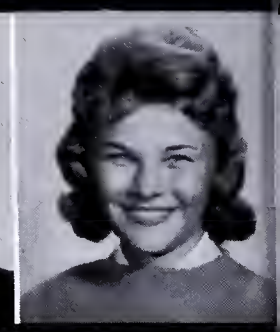
Sharon Pepsin

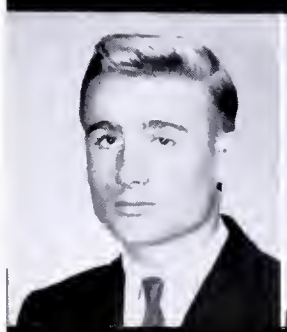
Charles Peschek

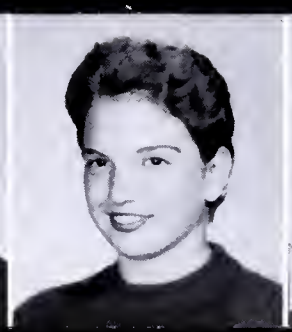
Wendy Platt

Diane Poland

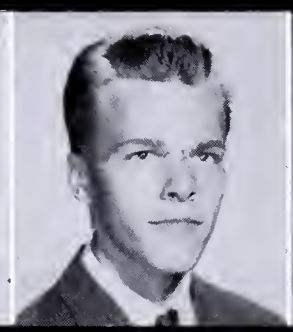
Thomas Powell

Beverly Pratt

Corinne Quigley

Dave Quinter

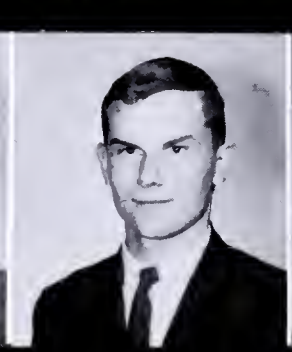
John Raiden

Margaret Reamy

Suzanne Reilly

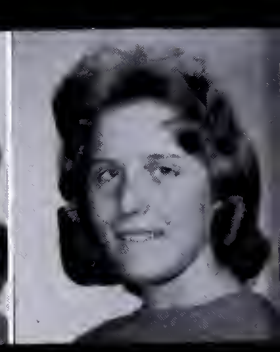
Sharon Richards

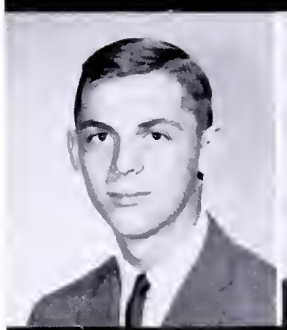
Rodney Rion

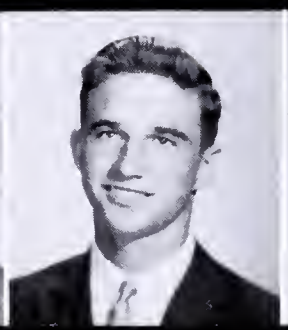
David Rodarm

Mildred Rogers

Debbie Ross

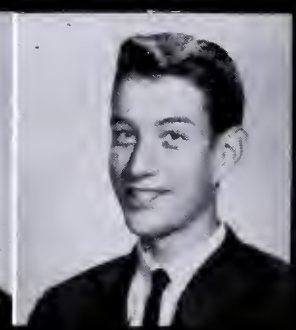
Tex Rubinowitz

Jacqueline Scherr

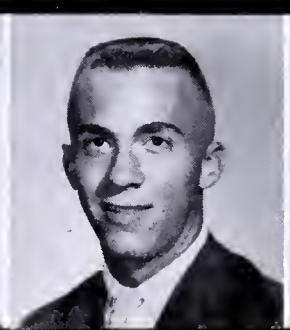
John Schlogl

Terry Scmidt

Wayne Schmitt

Junior-Senior Prom Is the

Karen Percy

Judy Palacky

Mary Palmer

Diane Perna

Dave Prouty

Rachel Queenin

Janice Quicke

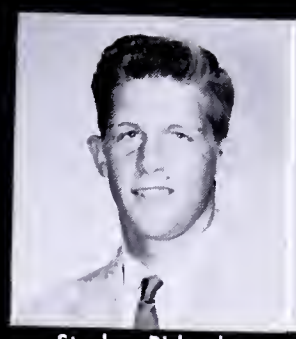
Stephen Richards

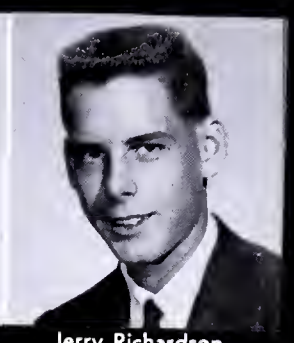
Jerry Richardson

Marilyn Rundle

Geraldine Runyon

Mary Lee Saunders

Pat Schultze

Warren Serkin

Diane Shea

Rick Shelly

Highlight of the Year

Linda Sherwood

Kay Shriver

Gary Simmons

Warren Simonton

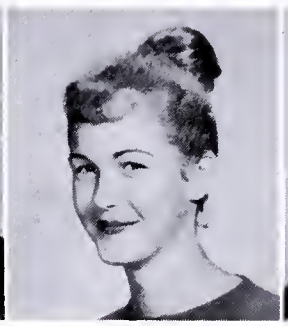
Dena Sims

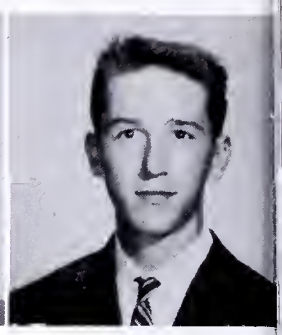
Thomas Sipes

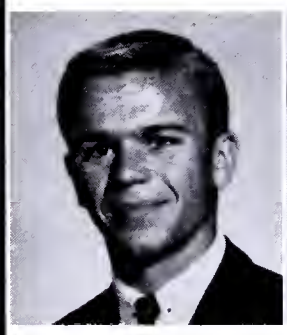
Gary Smith

Theresa Smith

Barbara Sobelman

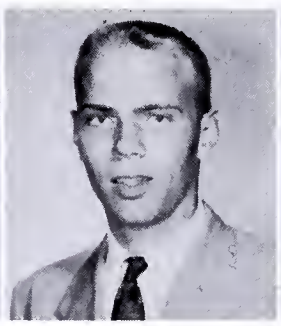
Ned Solenberger

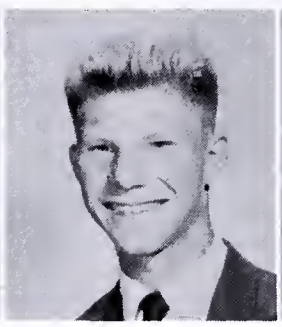
Marshall Spencer

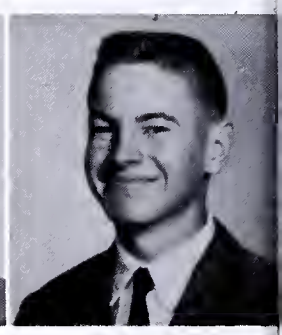
Steve Spivey

Jacquelyn Spratin

Gail Staples

Barbara Stegemerten

Donna Sterling

Noble Stewart

Douglas Stoddard

Pam Stogner

David Sutherland

Christine Sutton

Corliss Sweeney

Beve Swift

Bonnie Tilley

Peter Tobin

Mary Anne Tuck

Lois Tull

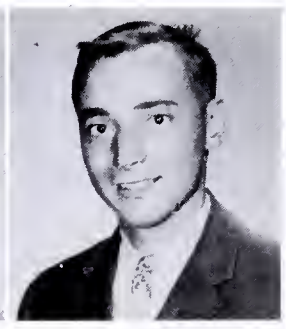
Tony Venne

June Verdoorn

Nancy Vetter

Carol Viescas

Robert Vozzola

Shipwreck Dance Becomes a

James Wallace

JoEllen Wagner

Sharlene Walker

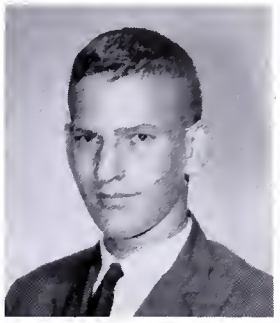
Irving Warden

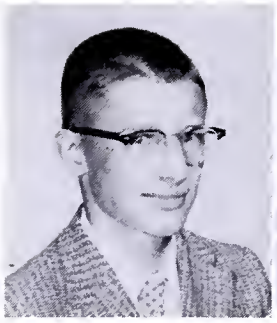
Allen Webster

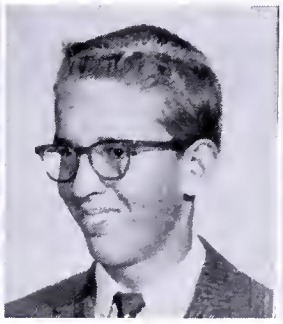
George White

Juanita Wilkins

Pat Wilson

Janet Wirsing

Karen Wolfe

James Wolz

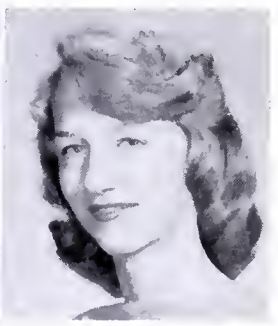
Carolyn Wright

Pat Wright

Pat Wren

Bruce York

Kathy Young

'63

Mike Zamperini

Ellan Zweiban

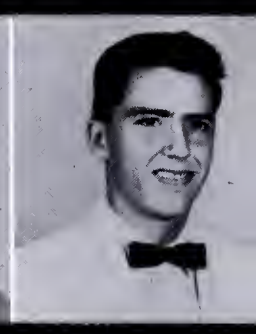

Wyatt Wood

'63

Juniors, Are You With Us? Yea, Man!

President – Tony Dambrava

Vice President – Fred Tufts

Sponsor – Mrs. Eigsti

Secretary – Joyce Carter

Treasurer – Claire Ryan

Sponsor – Mr. Harris

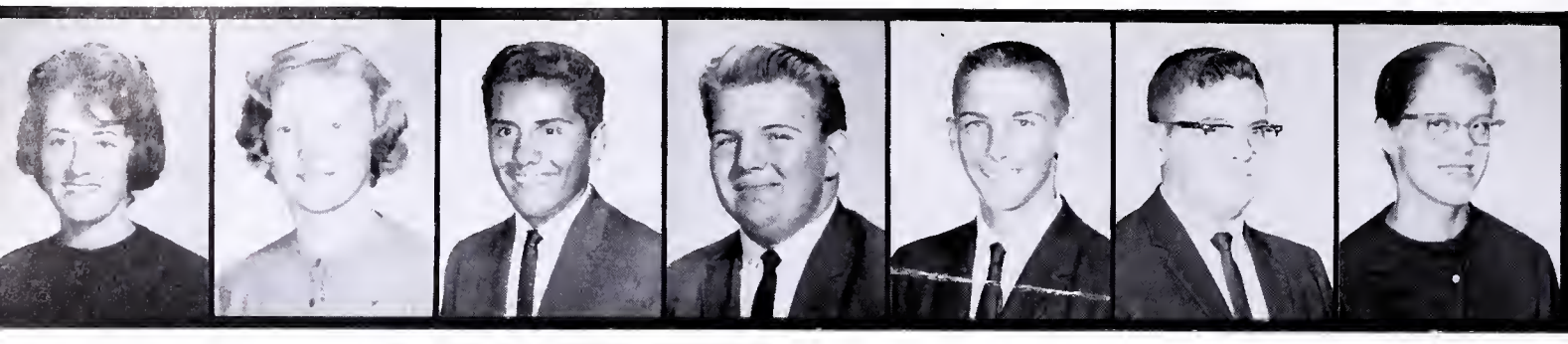

Carol Adams
Judy Adkins
Arthur Aguilar
Bill Alldredge
Robert Allen
Buddy Allen
Donna Allen

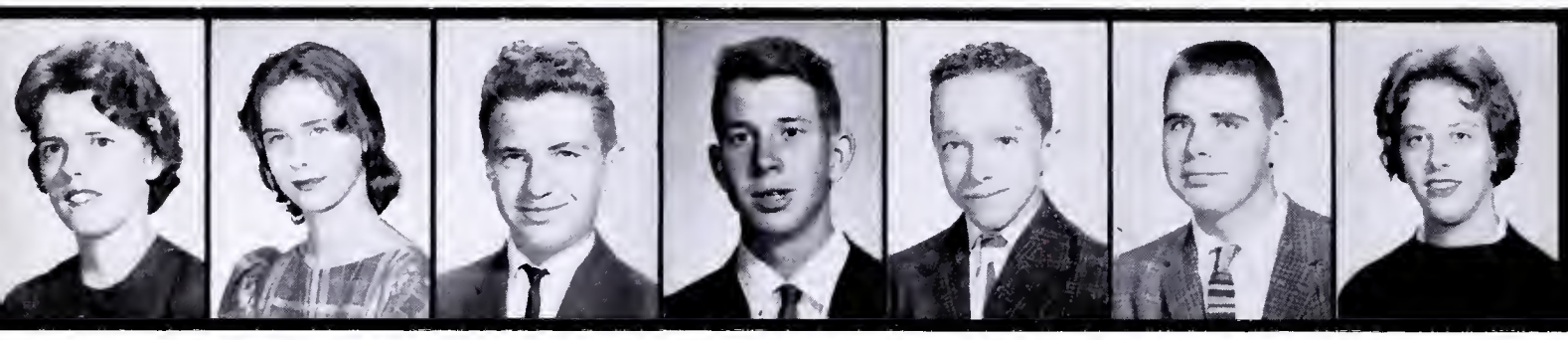

Patricia Alloway
Carol Ambler
Butch Anderson
Dale Anderson
Johnny Anderson
John Andrews
Mary Lou Asplund

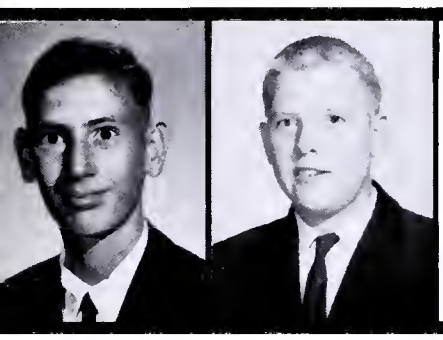

Sophomores Class of '64

Scott Baird
John Balch
Bob Baldwin

Pam Ballenger
James Barlow
Rick Barlow
Patty Barnes
Clyde Barton
David Bass
Rick Bauer

Sophomores Find Abundance of

Chelnesa Bayles
Mary Beach
Paul Beck
Patricia Belche
Jay Bell
Beth Ann Bennett
Jack Bish

Richard Bonney
Allen Bossa
Mary Bowers
Richard Boyd
Charlotte Brader
Barbara Bradley
Babs Branca

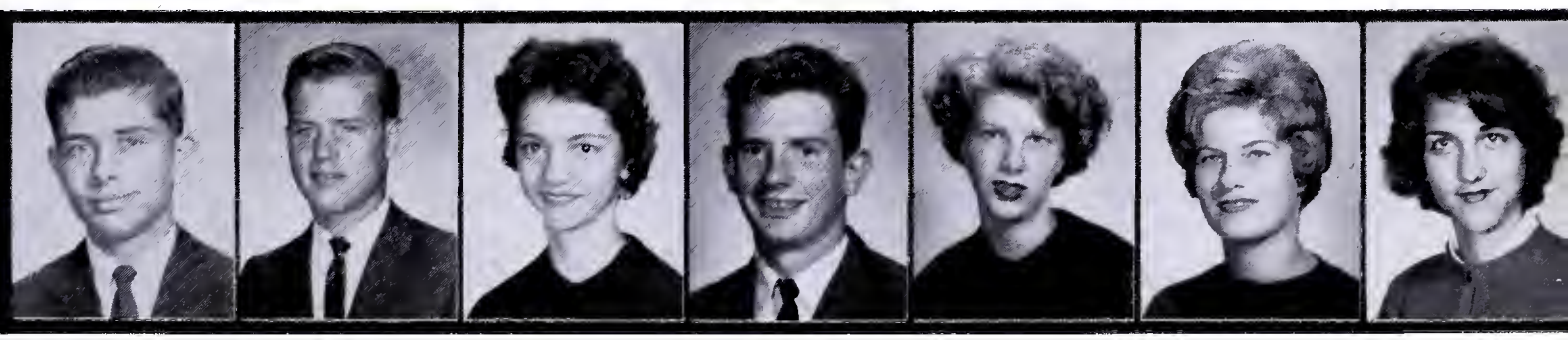

Stephanie Braun
Donna Brizzi
Casey Brower
Andy Brown
JoAnn Brown
Roger Brown
Sandie Brown

Talent for Annual Show

Doug Campion
Connie Carney
Joyce Carter
Gerald Caton
Jennifer Chamblee
Cheryl Champion
Nancy Chapman
Cathy Chappelle
Sheila Chitwood
Sharon Christianson

William Conway
Sharon Corey
Bill Cothran
Susan Coughlin
Steve Cowan
Harold Cox
Ronnie Craig
Iva Lee Crist
Mary Culotta
Susan Cunningham

Sophomores Class of '64

Tony Dambrava
Margie Daniel
Marcella Devers
Crystal Dodge
Polly Dodge
Suzanne Dodge
Harold Dodson
Tom Bolan
Cherry Douglas
Earl Downs

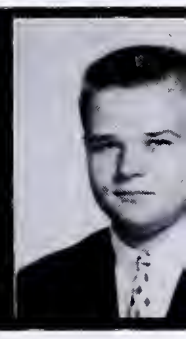

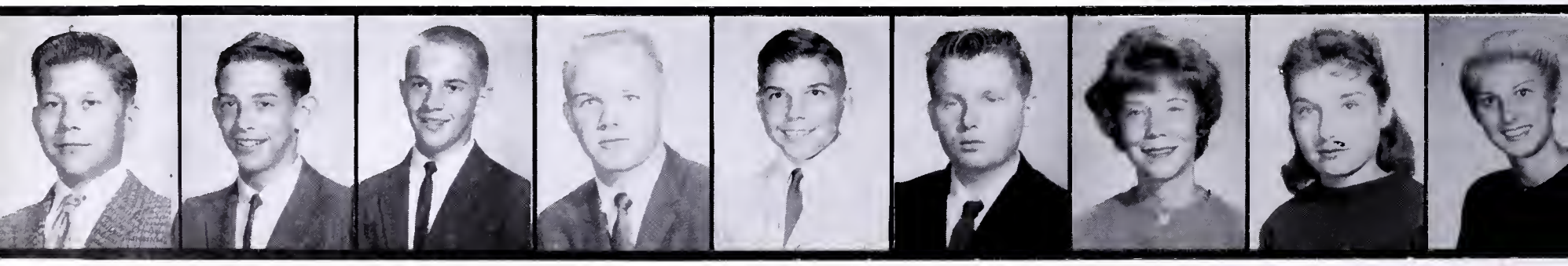

Swimming Party Is a

Becki Brumbaugh
Alma Bryan
Cathleen Burger
Pat Burgess
Susan Burho
Dee Burnell
Candace Burnett
JoAnn Cain
Margie Callahan
Sherry Campbell

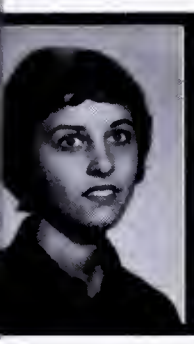

John Christophel
Carol Chzanowski
Mary Cisna
Ann Clayton
Karen Coggins
Michael Cogswell
Ken Cole
Nancy Cole
Susan Cone
Joan Conrad

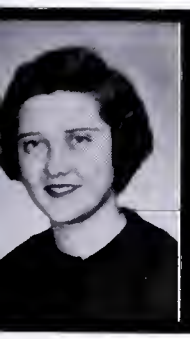

Tom Cushman
Phyllis Cyr
Simone Cry
Suzanne Cyr
Larry Daitz
Constance Daman

John Duckworth
John Dunlop
Larry Dunn
Gary Durham
Edward Eames
Walter Earl
Pat Eastman
Mary Eddinger
Toni Edmonds
Judy Edmonston

"Splashing" Success!

Dick Ernstes
Donna Ervin
Rosemary Essenwine
LaVerta Evans
Dandi Evans
Kathy Faircloth
David Evelyn

JoAnn Fallon
Claire Farley
Kinda Farris
Tom Fay

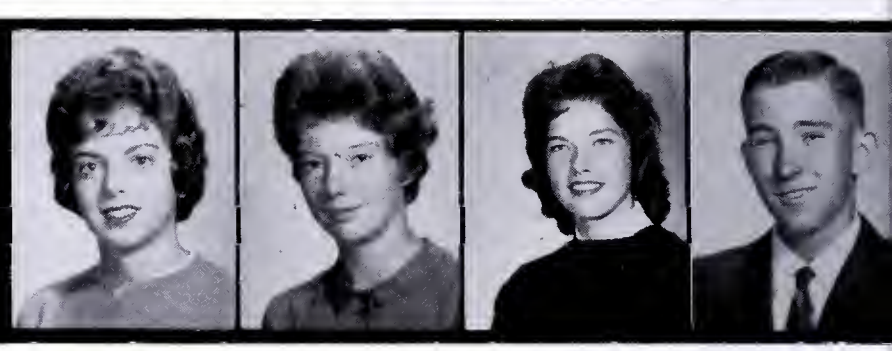

Barbara Featherall
Cathy Ferguson
Edward Fine
Karen Fishburn
Beatrice Fisher
Dick Fisher
Linda Fisher

Margaret Fletcher
Steve Ford
Jane Fortin
Janet Francis

Lamar Frederick
Ellen French
Sheridan Funk
Ronnie Gabaldon
Thomas Gagner
David Gilbert
Daneille Giraud

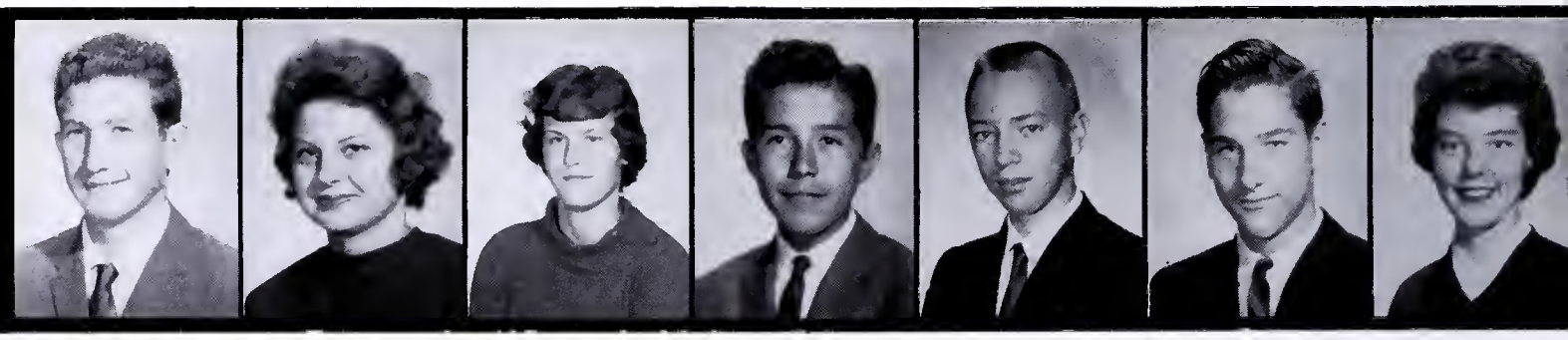

Butch Godsey
Samuel Goode
Sharon Goodheart
Charles Gordon

Susan Gordon
Clarence Gorham
Chuck Gorman
Gary Gough
Sharon Goven
Judy Gozzio
Dieter Grant

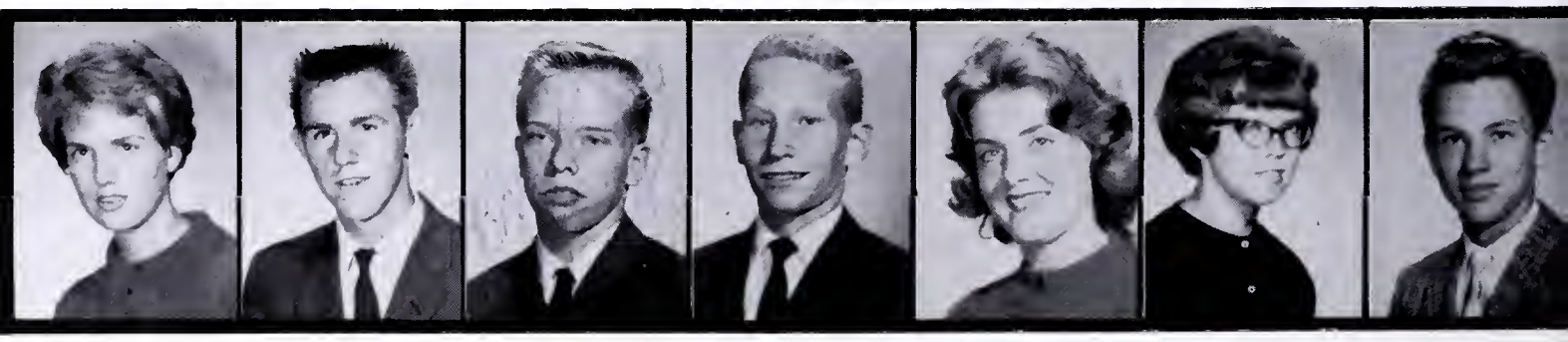

Sophs Have Fun on

Stanley Gray
Susan Greer
Vic Grice
Karen Griffith

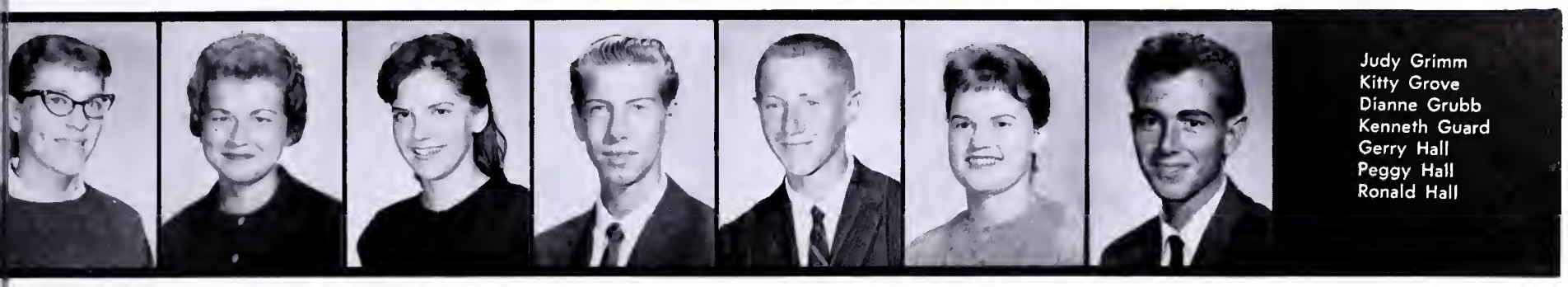

Judy Grimm
Kitty Grove
Dianne Grubb
Kenneth Guard
Gerry Hall
Peggy Hall
Ronald Hall

Kathy Hallamore
Mike Hammer
Cheryl Hanks
Louise Hanlin

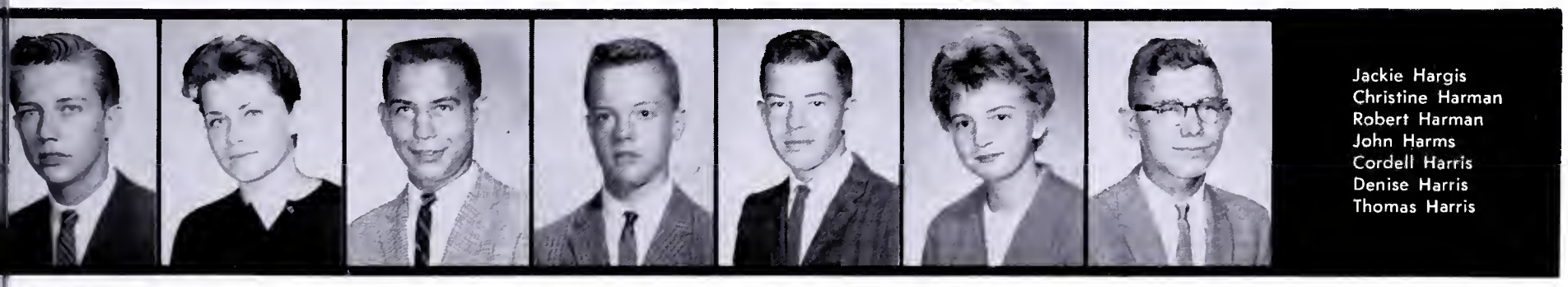

Jackie Hargis
Christine Harman
Robert Harman
John Harms
Cordell Harris
Denise Harris
Thomas Harris

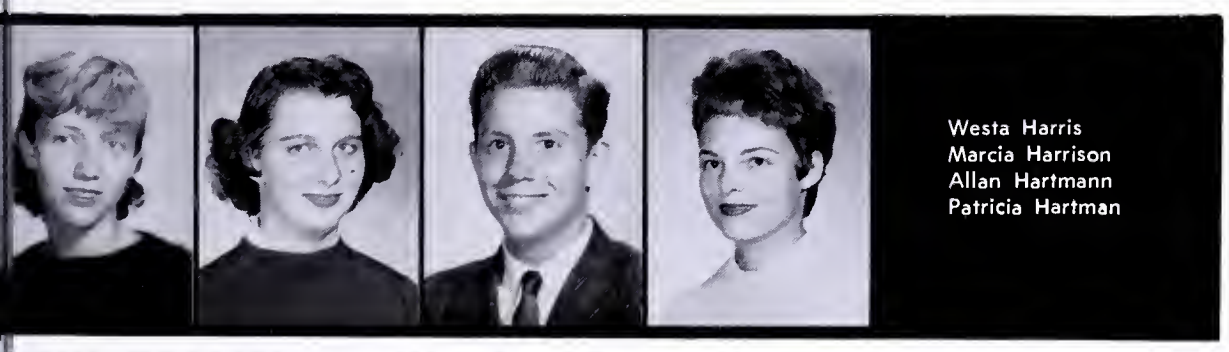

Westa Harris
Marcia Harrison
Allan Hartmann
Patricia Hartman

Mary Hase
Nancy Hastings
Judi Hawkins
Kathie Hawkins
Marilea Hawkins
Mary Hayes
Kathy Hazam

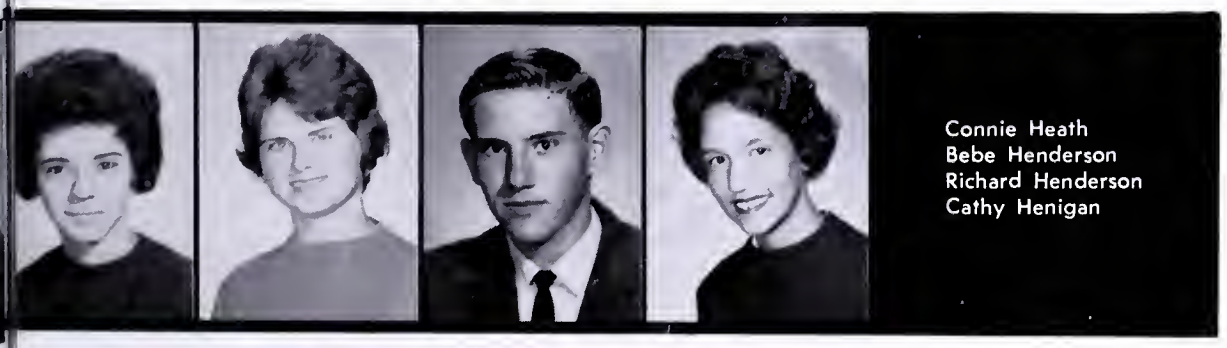

Connie Heath
Bebe Henderson
Richard Henderson
Cathy Henigan

Annual Picnic

Richard Hershey
Michael Henner
Susan Hicks
Alan Hieta

Jerry Himes
Patricia Hitch
Anne Hoffman
Susan Holden
Barbara Hollowell
Steve Holton
Jan Hope

Shirley Horton
Gary Hosaflook
Gary Howard
Linda Howard

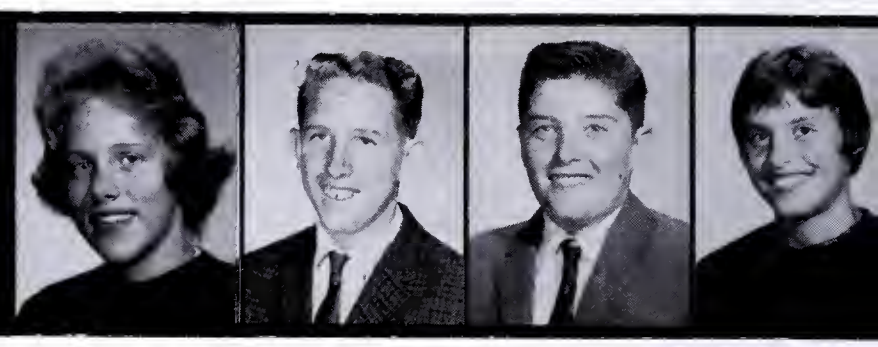

Sandy Howard
Linda Hubbard
Tootie Huffman
Marsha Hughes
James Ioos
Elizabeth Jack
Linda Jackson

Walter Jacobsen
Philip Janes
John Jefferies
Richard Jensen

Bob Johnson
George Johnson
Michael Johnson
William Johnson
Bill Jones
Kathy Jones
Penny Jones

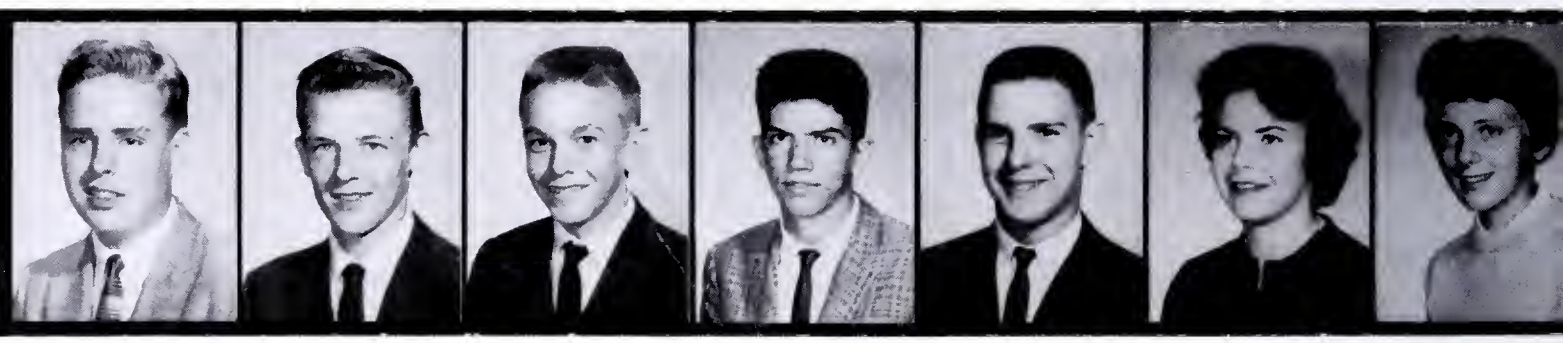

Charlene Kern
Lori Kester
Mickey Kidd
Gale Killough

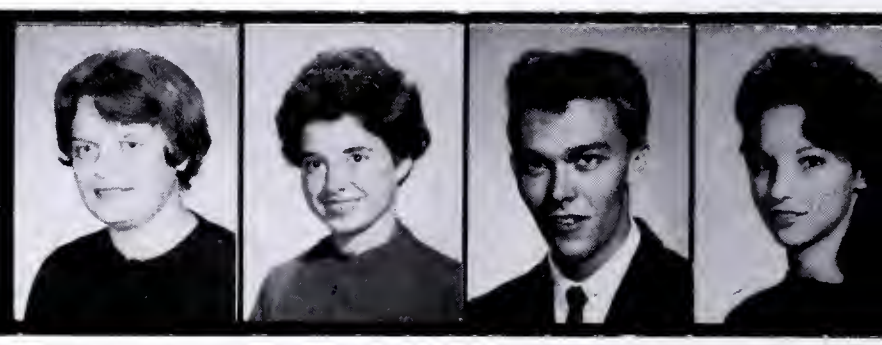

May Dance Boosts

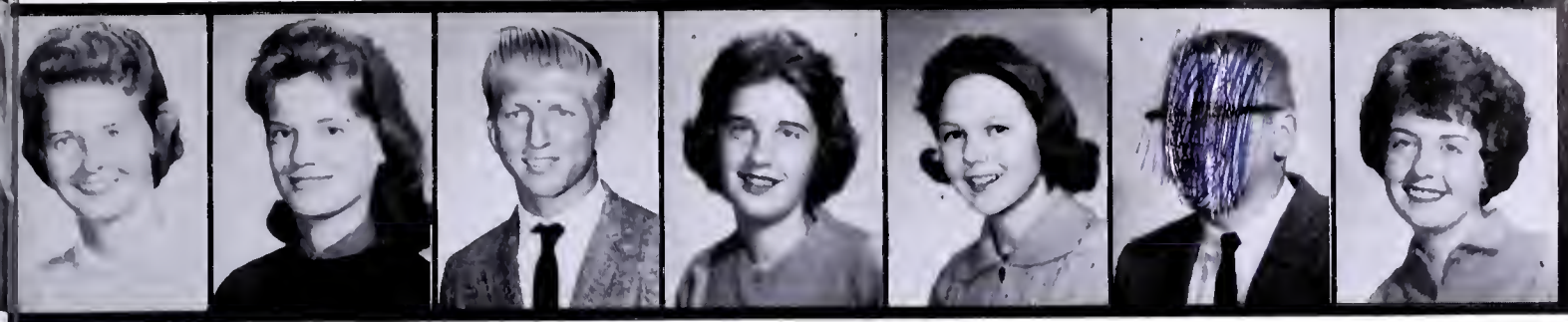

Cynthia King
Lynn King
Tom King
Melanie Kirby
Judith Kiselyk
Earl Kisler
Sandy Kittrell

Philip Klein
Maryann Lagana
Bruce LaRose
Bob Lawrence

Dennis Leahy
Richard Lee
Valorey Lehman
Lorna Leone
Cathy Levay
Nadine Levine
Marsha Lewis

Robert Lewis
Donna Lilly
Sharon Little
Tommy Lloyd

Sophomores Class of '64

Lynn Loetterle
Louise Long
Tom Longnecker

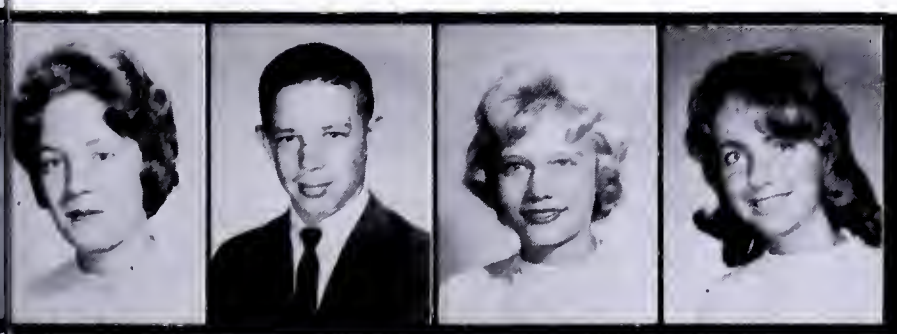

Mary Lovett
Dennis Lucas
Lynn Luebbe
Louise Lunceford

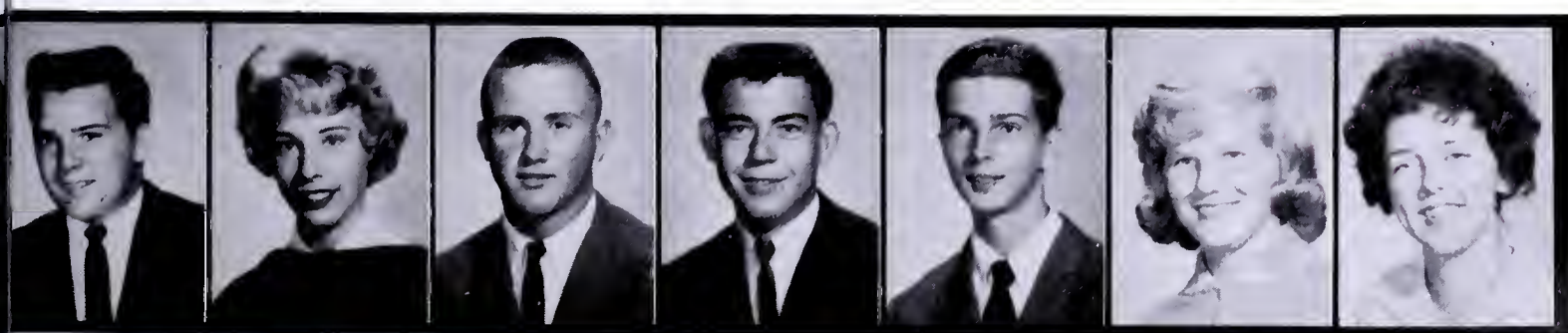

Tom Lynch
Karen Mack
Scott Mack
Pat Magner
Maxwell Mandel
Mickey Manning
Sharon Markham

Charles Marshall
Margaret Martin
Cindy Mawyer
Thomas May
Mitchell McCarns
Missy McCord
Larry McCoy
Jane McCullough
Judy McDaniel
Jean McDougal

Suzanne Miller
Steve Mish
Robert Mittendorff
Mickey Moats
Jackie Montague
Bill Morgan
Linda Morgan
Isobel Morris
Kay Mossman
John Mueller

Sherwyn Oas
David O'Brien
Vernon Olson
Timi O'Neill
Arthur Osgood

Sandra Perrow
Susan Peschek
John Peterson
David Pexton
Lynne Pherson
Betty Piatt
Maureen Pilon
Dorothy Plaugher
Gwen Plaugher
Ric Plunkett

Sophomores Receive Class

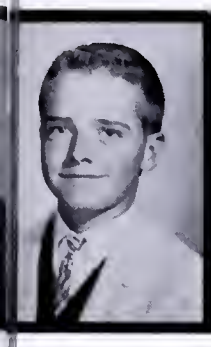

Jamie McGough
Joseph McGuin
Patti McKay
Ellen McNamara
Barbara Meier
Jennifer Mellion
Richard Merritt
Pat Meyen
Diane Miller
Robert J. Miller

Edward Muhler
Gloria Murr
Louise Murr
Malcolm Murray
Nancy Musick
Pamela Nagle
Elvrizia Nahmeus
Jim Neutzling
Susan Nolen
Leon Norton

Alexia Bailey,
Since my picture isn't in here I'll sign (or sine or sighne) the picture of my "next of kin"
"next, huh"
I should learn how to write a little better, but I think I should learn to spell first.
Good Luck always
John Pat

Sophomores
Class of '64

Roger Otto
Elizabeth Owen
John Padgett
Jerry Painter
Dianne Parnell
Harold Parson
Kathy Pawson
Bob Payne
John Perkins
Janet Pernice

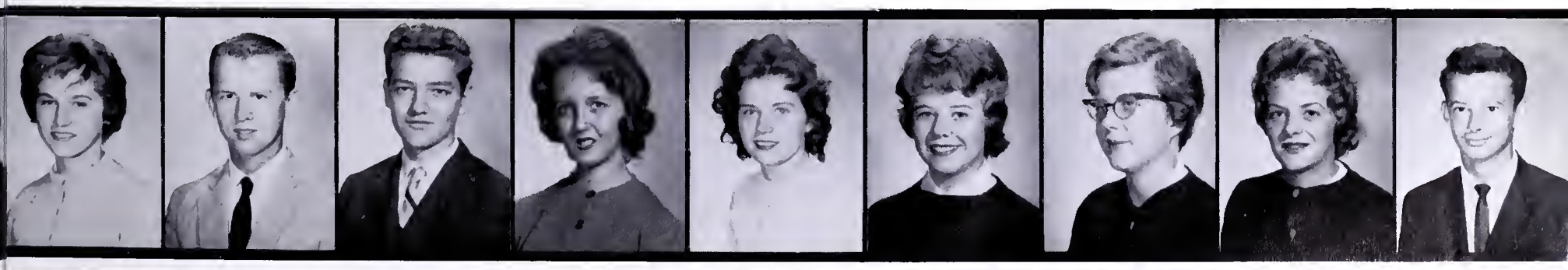

Identification Cards

Donald Poe
Sonya Polifka
Mike Post
Jerilynn Powell
John Prohaska
Marcia Pullman
Carolyn Raftery

Christina Ramberg
Paul Ramsey
Kenny Randall
Larry Rasmussen
Lauretta Reagan
Verne Regan
Sandra Renno

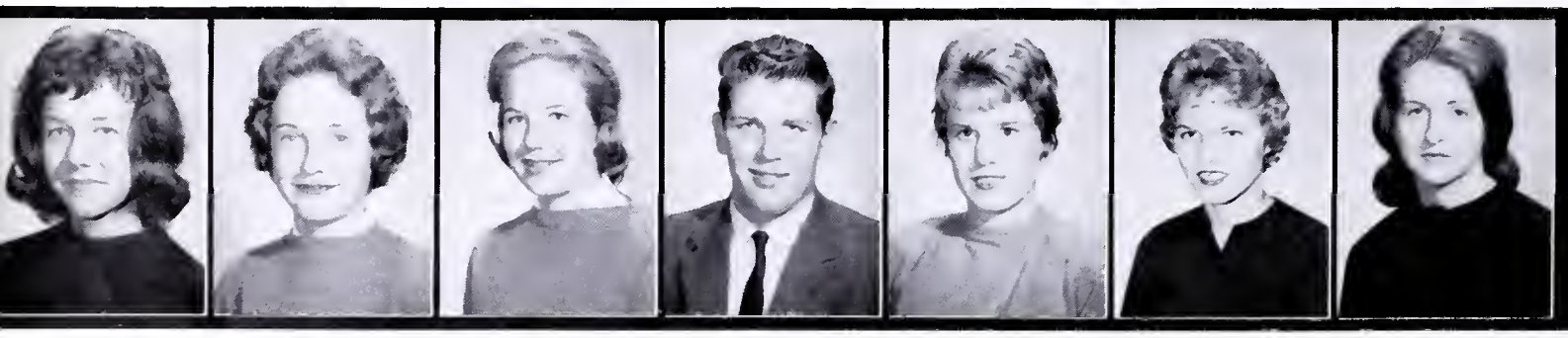

Sharon Reynolds
Suzy Rhoads
Lillian Richards
Thomas Richards
Joan Rizi
Suzanne Roberts
Betty Robertson

Sophomores Compose Main Part of

Pam Robinson
Frances Rogers
Elaine Ross
Maria Rozsa
Claire Ryan
Mary Ann Ryan
Carole Salonick

John Sandbach
Steve Schaefer
Barbara Schellenberg
Rita Schenk
Susie Schmid
Stephanie Schubert
David Schwartz

Pam Seekins
Linda Seymour
Kathy Shalag
Pat Shankle
Harold Shapiro
William Sharkey
Marcia Sharpe

Victor Shauklas
Kirk Shaw
Bill Shimer
Loring Shiver
Jim Shoultz
Bill Simms
Carolyn Simms

Junior Varsity Basketball Team

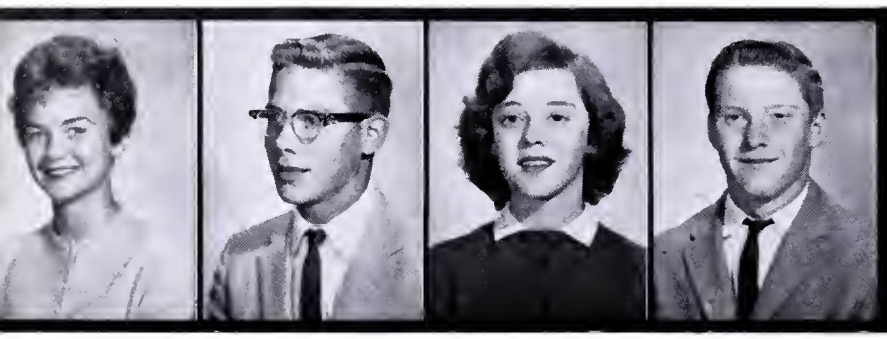

Marlene Simms
Steve Simon
Ann Singer
Jack Skillin

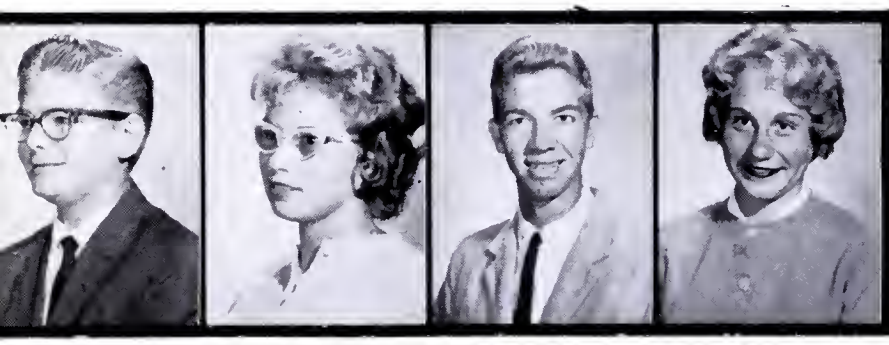

Jack Skinder
Barbara Sly
Dewitt Smith
Donna Smith

Leland Smith
Lindi Smith
Pat Smith
Sherry Smith

Trudy Snell
Kathy Snipes
Carol Spitler
Joe Spooner
Steve Standish
Tommy Staples

Barbara Strickland
Peggy Strickle
Carole Sutherland
Sharon Swim
Tom Taggart
Barbara Tatum

Saundra Stebbins
Louise Steele
Carolyn Stephen
Kerry Stephens
Pat Stewart
Judy Stratten

Class of '64 Gains

Marilyn Thorn
Malcolm Tilson
Carol Tingley
Kathleen Tobin
Charlotte Topping

Wayne Taylor
Leah Tepper
Barbara Thackston
Bob Thompson
Dawn Thompson
Pam Thomas

Gloria Torres
Walter Tucker
Tred Tuffs
Carrie Tuohy
Sheila Turner
Ralph Uary

Richard VanNatta
LaVonna Vice
Toni Victor
Sandra Vielhauer

Larry Vogt
Robert Voseipka
Mary Wachholz
Bob Walker

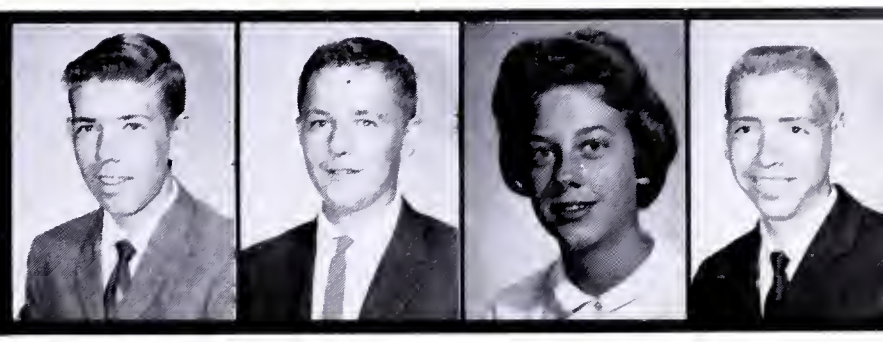

Michele Walker
Hans Walls
Pat Warner
Frances Warwick

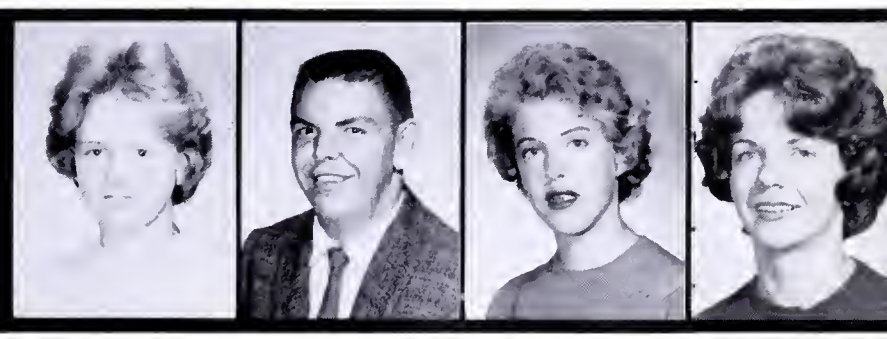

Donna Webb
Phil Webb
Peggy Weisenburger
Marsha Weyant

Numerous Opportunities

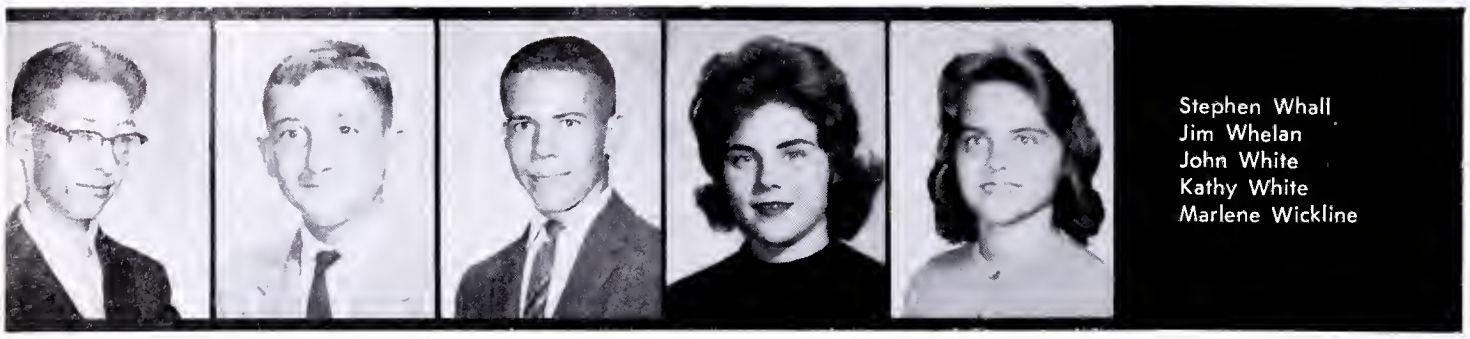

Stephen Whall
Jim Whelan
John White
Kathy White
Marlene Wickline

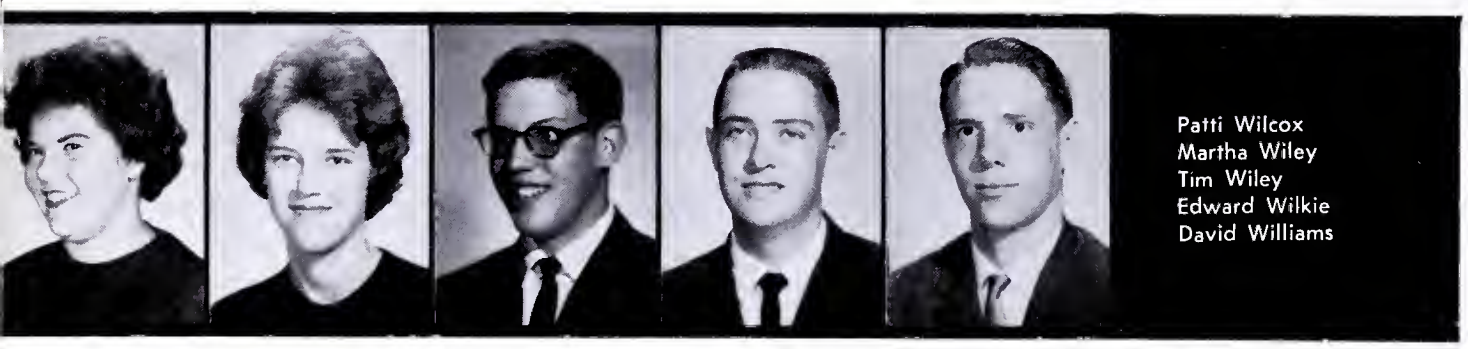

Patti Wilcox
Martha Wiley
Tim Wiley
Edward Wilkie
David Williams

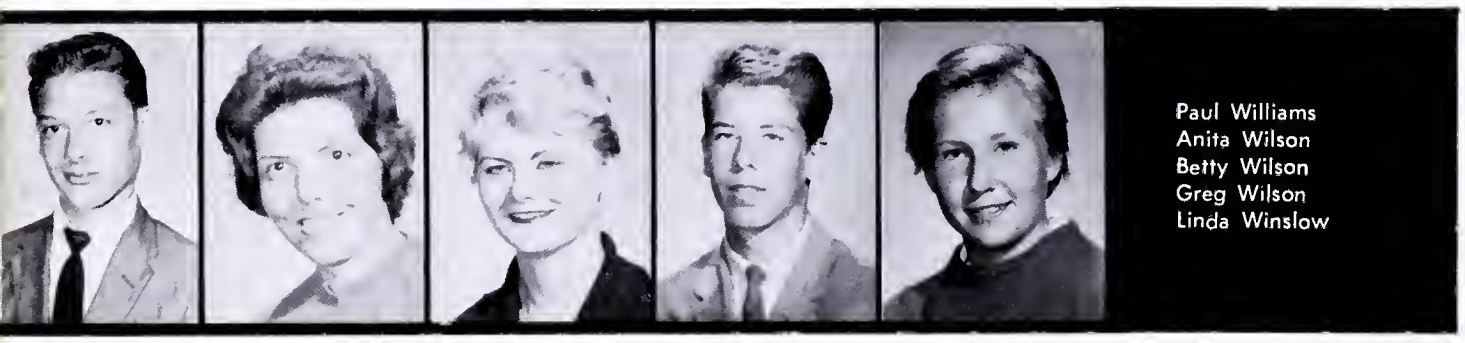

Paul Williams
Anita Wilson
Betty Wilson
Greg Wilson
Linda Winslow

Don Wright
Donald Wyman
Ehrigia Yalmeus
Cheryl Yatteau
Laura Zakowski
Joe Zombro

Sophs, Are You With Us? Yea, Man!

President – Trip Clarke

Vice President – Bill Singleton

Sponsor – Mr. Cox

Secretary – Pat Montague

Treasurer – Michele Skliris

Sponsor – Mrs. Van Develder

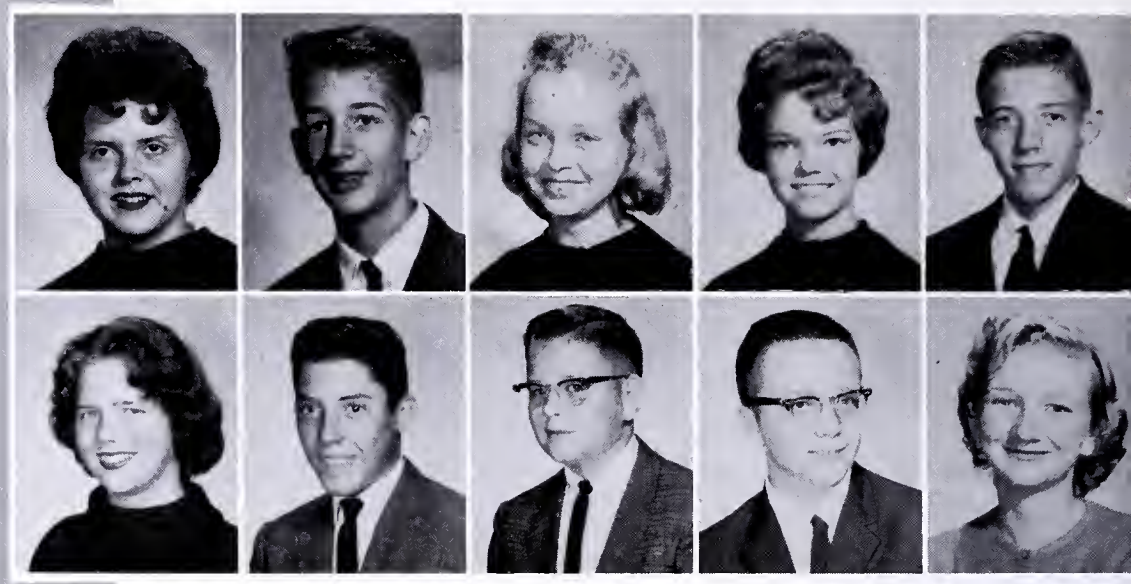

Edna Able
Elizabeth Akers

Joy Aker
Don Albaugh

Rosalind Adair
James Alcorn

Cheryl Adams
Michael Alexander

John Aduddell
Linda Alford

Steve Allen
Joelle Anderson

Sylvia Allen
Kenneth Anderson

James Ames
Pamela Anderson

Larry Andrews
Sue Ashby

Kristina Apperson
Teresa Askin

Mark Arvin
Timothy Atherton

Class of 1965 Enters Lee

Charles Atkinson
David Babineau

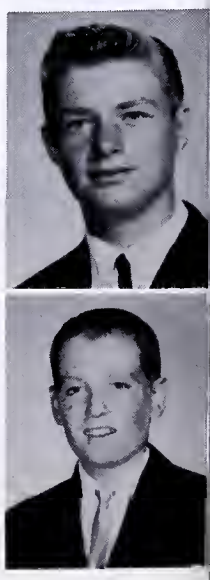

Roger Bacon
Nancy Bartok
Ron Bagley
Ted Bauer
John Bailey
William Baum
Beverly Baim
Bonnie Beatty
Mary Baldtree
Barbara Beaver
Lawrence Ballinger
Linda Beck
Peter Banko
Don Belche
Pam Barbour
Susan Bell
Jeanne Barda
Joseph Bellak

Ralph Belyea
Jeanette Bennett
Charles Benckert
Ruth Bennett
Frank Bender
Bob Bently
Diane Benner
Stephen Beremand
Barbara Bennett
Raymond Berendt

'65

and Prepares for Four Challenging Years

Lee Bernhard
Kathern Boehmer
Penny Berris
Pat Bollinger
Sara Berry
Ronald Bowman
Tomas Bevis
Ann Bown
Christine Billeb
Duayne Boyd
Don Bise
Nancy Boyer
Betty Blankenbaker
Carole Bozeman
Constance Bliss
Donna Bradley
Jo Blythe
Deborah Brazee

Bob Breen
Ronald Bumgardner

Sheran Breitenberg
Hellen Burger

Blains Brim
Ellen Burger

Tom Brindley
Wayne Burgher

Sheran Brittain
Shirley Burnley

Nancy Brown
Emily Bush

Tom Brown
Gregory Butler

Richard Bryant
Robert Buxton

Ronald Buckner
Mary Byram

Eight Hundred Freshmen Are the Promise of a Fine

'65

Vivian Byrd
Robert Campbell

Jeanne Cabanne
Ruth Campbell

James Cady
Cheryl Cannon

Charles Call
Kirk Cantrell

Cris Call
Melody Carotenno

Thomas Carroll
Carol Chiles

Theresa Carroll
Nancy Chittum

Thomas Carter
Betty Clark

Edna Cartrette
Jeff Clark

Diane Cassedy
Donna Clarke

Denise Champagny
Mearnie Clarke

Virginia Cherwek
Trip Clarke

Sherry Chickering
William Clarke

Susan Childs
David Cleeland

David
Cleghorn
Susan
Click

Lee High Future

Judy
Cloaninger
Regina
Collins

George
Collier
Lynda
Columbare

Ray
Collins
John
Columbare

Michael
Corriveau
Tami
Cranford

John
Costello
Dorothy
Crider

Linda
Coulter
Janet
Croft

Judi
Cowan
Susan
Crone

Physsil
Crabtree
Lorraine
Cross

Leo
Conrad
Beverly
Cool

Jim
Cook
Rufus
Cooley

William
Cook
Marian
Cooper

Linda Culhane
Diane Cummings

Bonnie Curry
Gloria Cyr
Kate Cushman
Carla Jo Dakin
Christine Cyr
David Daniel

The Clever Frosh Float

Richard Danley
Boyd Daugherty
Linda Darr
Patsy Davidson
Barbara Daugherty
Glen Davis

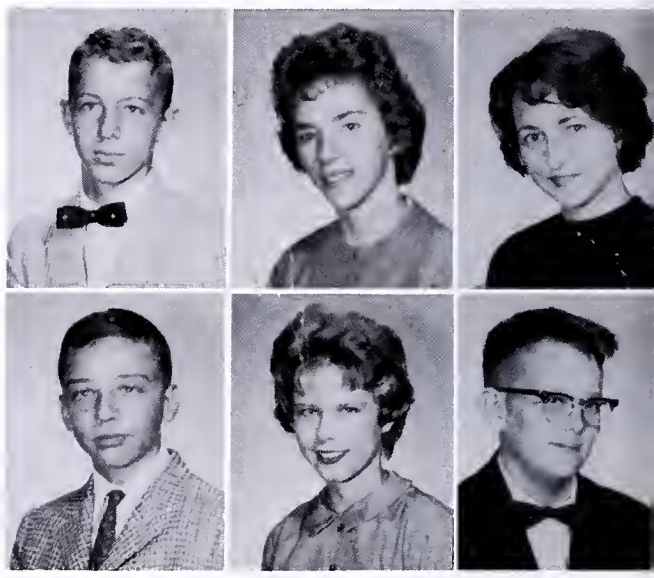

Mike Davis
Dave Des Jarlais
Richard Davis
Dennis Dieterle
Joe DeBold
Mike Dinwiddie
Kathy Dement
Tommy Dittrich
Lynda Dennis
Virginia Dodson

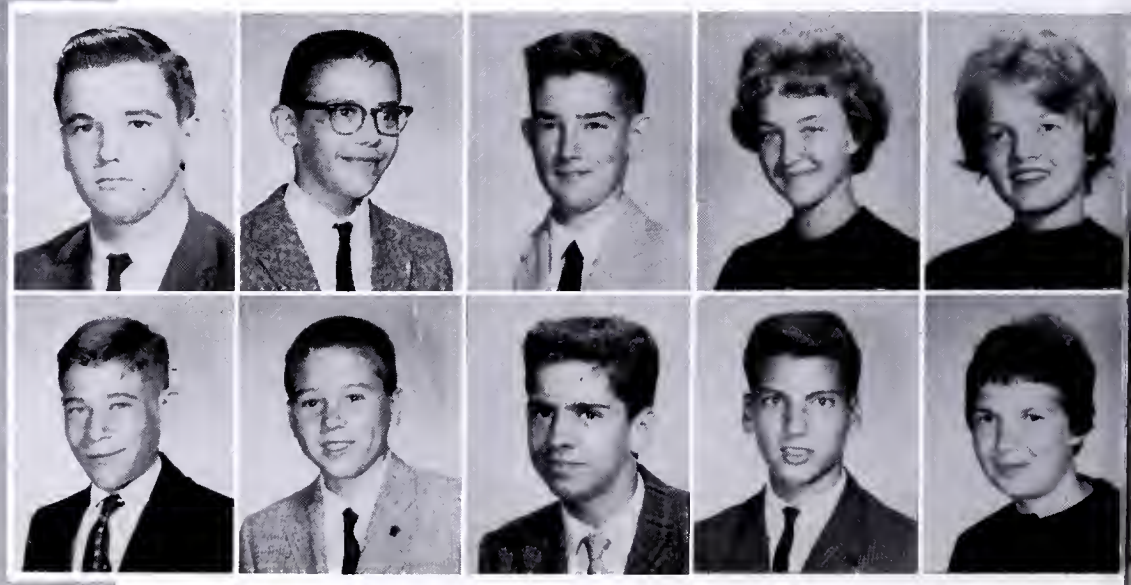

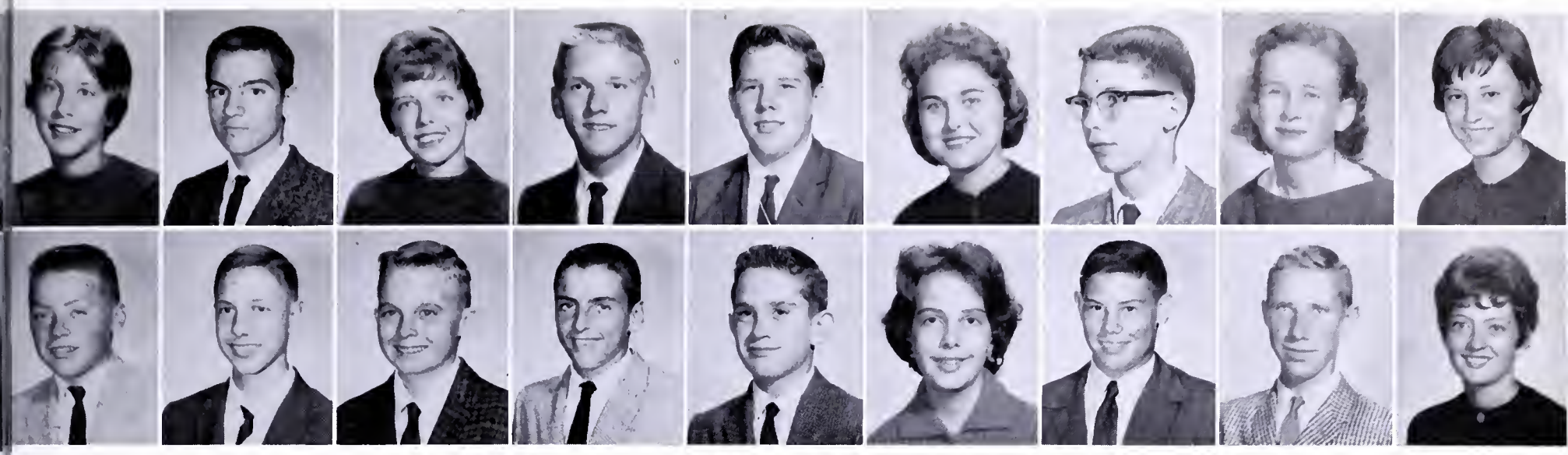

Adelaide Dorer
James Durham

Michael Dougherty
Howard Dyson

Colleen Downey
Mike Earl

Archie Downs
John Eddinger

Frank Doyal
James Eddy

Betty Doyle
Linda Edwards

John Driver
Bill Eggleston

Kathleen Dugan
Albert Elliott

Joan Dunn
Penny Ellis

"Low Man on the Totem Pole" Copped White Ribbon at Homecoming Festivities

Steve Elmore
Mark Erickson

Gary Emert
Patricia Ervin

Bruce Engelmann
Diana Ettleman

Harry English
Sandra Evans

Brenda Eppard
Bruce Ey

'65

Don Eykyn
John Flahive

Margaret Farrow
James Flannery

Monte Faust
Elizabeth Flynn

Gary Feller
Maureen Fogarty

Graig Ferguson
Vea Folkerth

John Ferguson
Christine Forbes

Richard Fimbel
Pat Ford

Carol Firkins
Penelope Forchand

Donna Fitz
Louise Foster

Ruth Ann Foster
Linda Garner
uzan Foster
Jean Gaskill
Stephanie Fox
Michael Gasser
Susan Francis
Larry Gaudreault
Michael Frederickson
Carol Gelling
Ted Freemon
John Gessner
Tom Fritzinger
Carol Giffin
Pam Gafford
Shirley Gilkerson
Kathryn Gallagher
Margarida Gill

'65

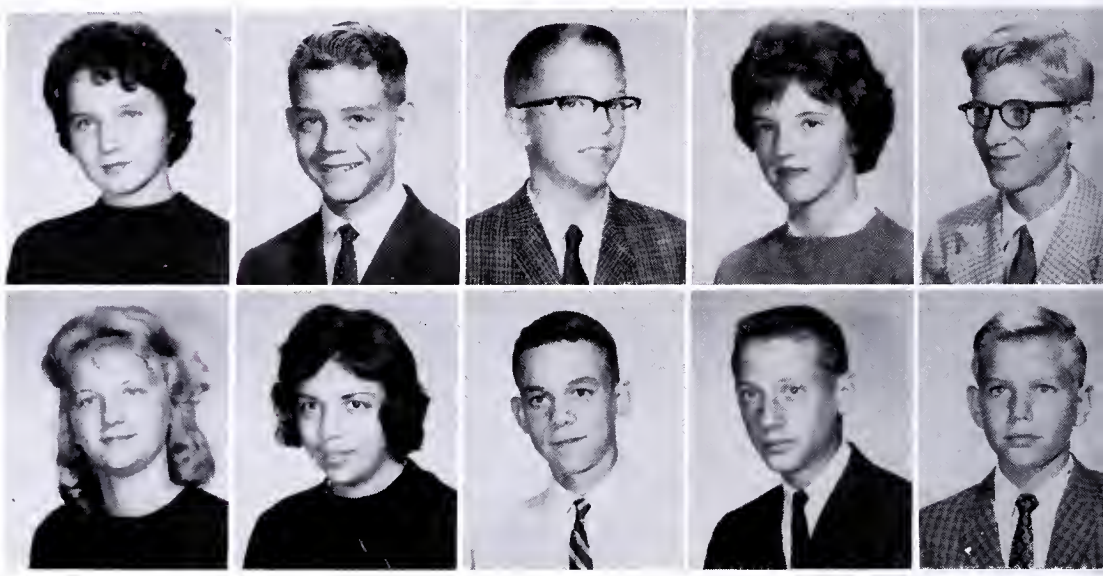

Joan Gillis
Virginia Goins
John Girard
Rosa Gomez
Bruce Glasgow
Thomas Goodwin
Susan Gleason
Ronnie Gore
Barry Godek
Robert Goree

Freshmen Form an Integral Part of School Activities

Otis Gorham
William Hackney
Margaret Gough
Bruce Haddan
Peter Gough
John Haggerty
Diana Graham
Janice Hagstrom
Darlene Graves
Alfred Hales
Jesse Grant
Ernest Hall
Jane Green
Harold Hall
Gene Gregory
James Hall
Michael Guron
James Hamblin

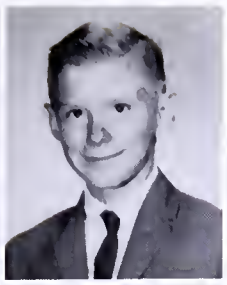

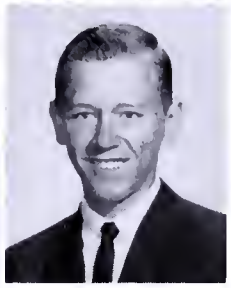

Kathleen Hamilton
Lynda Harris

Charles Hanak
Richard Harris

Greg Hanchin
Jay Harris

Marilyn Hannah
Nancy Hauck

Buddy Harris
Lacey Hayes

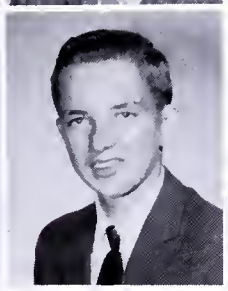
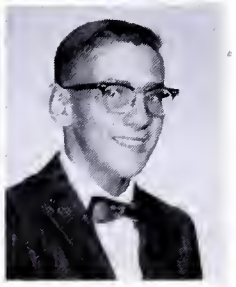

Louise Hayes
Leo Heller

Tommy Hayes
Judy Herman

Eddie Haywood
Leonard Herring

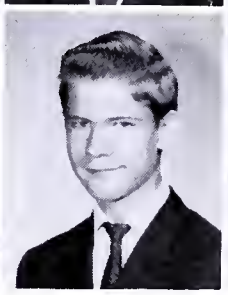

Allen Hess
James Hibbs

George Hewitt
Paul Hildebrand

Sandra Hewitt
JoAnne Hilson

Paul Hildebrand

From Their Own Chorus to Their Own Athletic Teams

Pat Hinds
Kenneth Hinson

Mary Jane Hipple
Sharon Horton

Patricia Hoereth
Virginia Hottel

Jim Holly
Stanley House

Nina Holmes
Janice Houston

Mike Hommel
Gail Howard

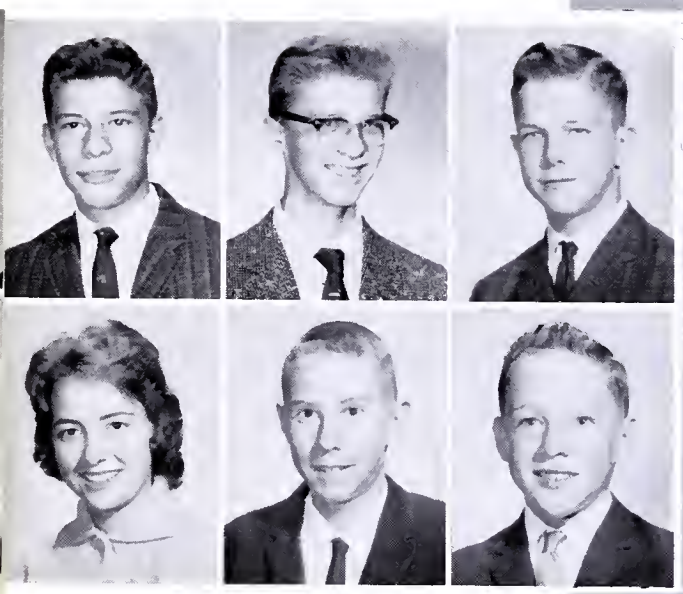

Dillard Howell
Franceen Huddleston

Michael Howell
Donald Hudson

Mike Hubbard
R. Hudson

Eddie Huff
Fred Hunter

Jim Hundemen
Mary Jo Hurley

Dennis Hunt
Jacqueline Hutchinson

Freshmen Continue

Jody Hydrick
Jan Iaderosa

Lorraine Ingram
Paul Joffre Joffre
Gary Isham
Jolanda Johns
Diane Jackson
Janice Johnson
Sandra Jacobsen
Larry Johnson
Jorie James
Eric Johnson
Pat Jenkins
Pat Johnson
Beverly Jennings
Mike Johnstone
James Jennings
Patricia Jones
Connie Jensen
Rena Jones

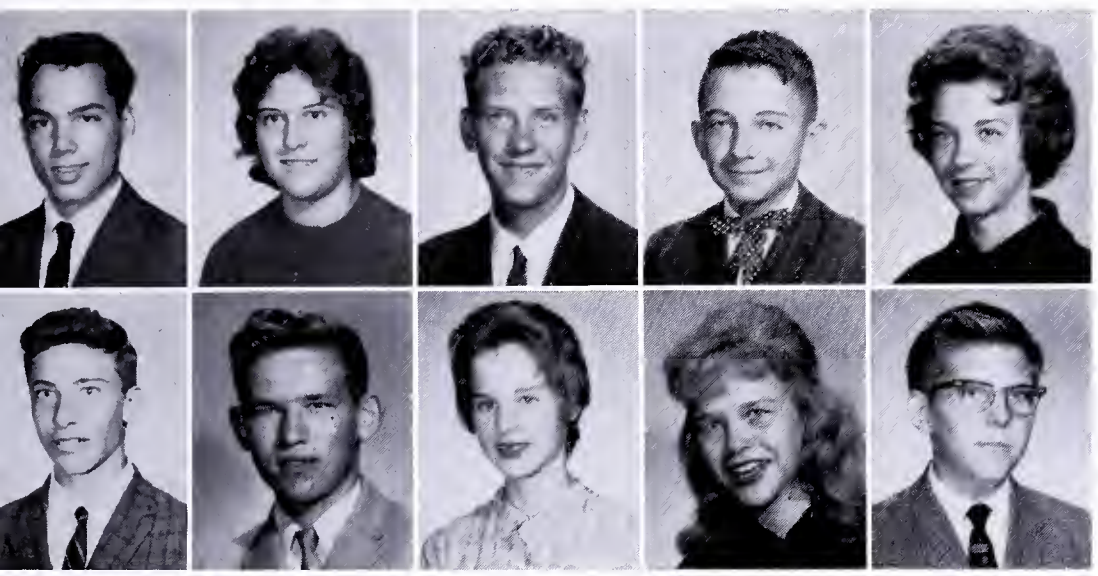

Robert Jones
Louis Kaufman
Doris Justice
Robert Kearns
Marvin Justice
Kathy Kelley
John Kalagian
Judy Kelly
Dorie Kashurba
Robert Keltie

the Class Picnic Tradition

William Kendall
Margaret King
Jack Keppie
Pat King
Patricia Kerr
Glenn Kirby
Dwight Keyes
John Kirby
George Keyes
Lyn Knowles
Connie Kidd
Marty Kohlmeier
Rosa Kidd
Jean Kolb
Judy Kihn
Robert Kostenbauder
Jack King
Jill Kreutzer

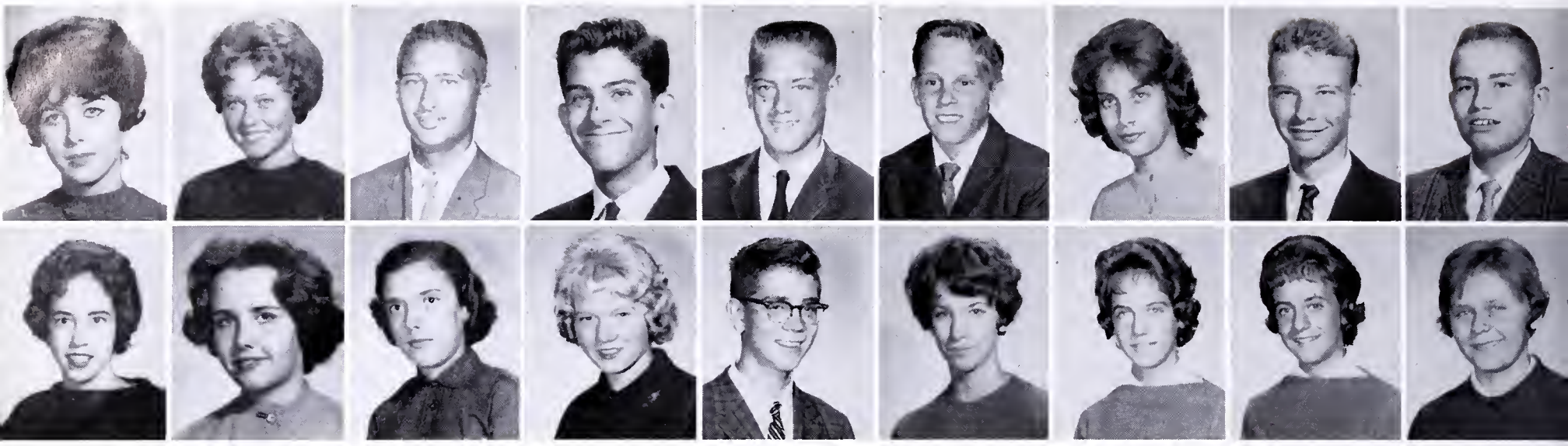

Candy Kruse
Gerry Leader
Linda Labanics
Robin Lee
John Lackey
Sandra Legg
Jerry La Cross
Donna Leibert
Bob Langford
Kenny Leibert
Brett Larose
Caroline Lemley
Joann Laurents
Barbara Leone
Mike Lawrence
Judy Leone
James Layman
Barbara Lewis

After a Vigorous Campaign, the Class of 1965

'65

Sherry Lewis
Jeannette Lindenberger
Steven Lichtenberger
Cliff Lindsay
Elizabeth Liddell
Chris Lipsey
Marcia Liebman
Priscilla Liscombe
Mary Limbacher
Anthony Litsas

Donna Littwin
Roxi McBee
Thomas Lockwood
Kathy McBride
Nancy Love
Jennifer McClanahan
Danny Lowery
Jo Pat McCloskey
Mary Ellen Ludlow
David McCormack
Mike Lumpkin
Mary McDaniel
Jane Lyles
Christine McGloin
Richard Machmer
John McGowan
Kenny MacWilliam
Brenda McGuin

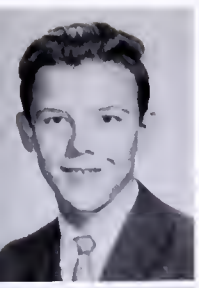

Ronnie McGuin
John McGuire

Jeff Madaris
Audreenia Majesky

Scott Madding
Dale Makowski

Debbie Maddox
Randy Manning

Elects First Class Officers

Ann McKinney
Ann McPherron

Linda McKinney
Pamela McSparran

Doug McNaron
Dennis Madaris

Rochelle Mapes
Barbara Martin

Bob Marcum
Harmon Martin

Rickey Marks
Dennis Martine

Norma Marlow
Sally Mattern

Kay Marshall
Sisan Maxwell

Anne Mayer
Gloria Meade

"Sadie Hawkins" Invades

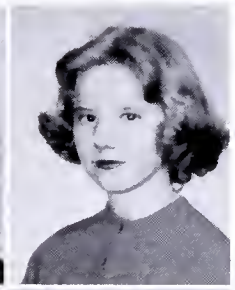

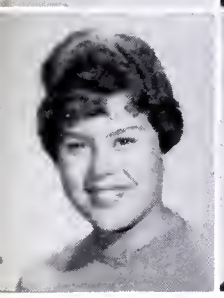

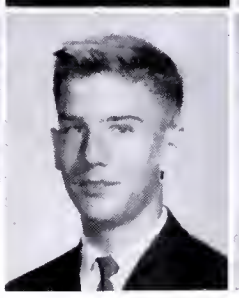

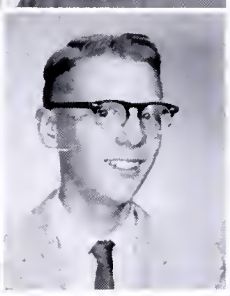

Linda Meck
Joan Mims

Jamie Meeks
Randall Moffett

Meribeth Meixner
Tom Moffitt

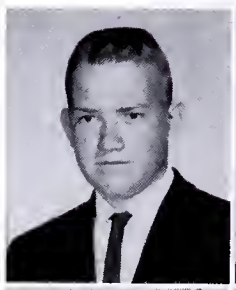

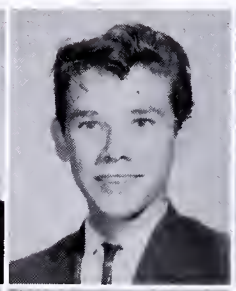

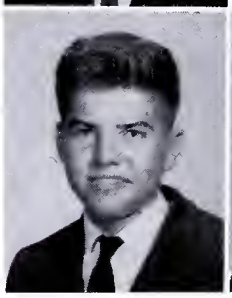

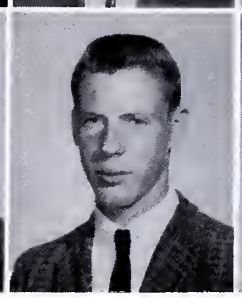

Kenneth Merritt
Ronald Monday

Gerald Miller
Richard Monk

Lynn Miller
Virginia Morison

Pat Montague
Linda Morgan

Donial Moore
Karen Moriarty

Mararet Moore
Reginald Morris

Doug Morgan
Craig Mossman

John Morgan
John Phelps

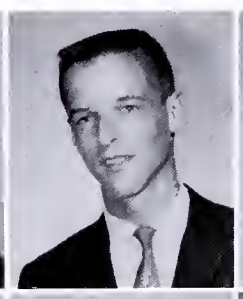

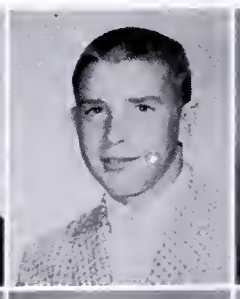

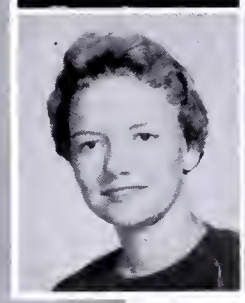

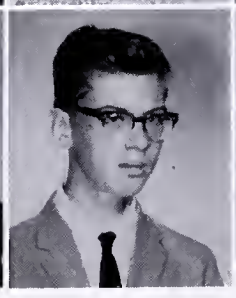

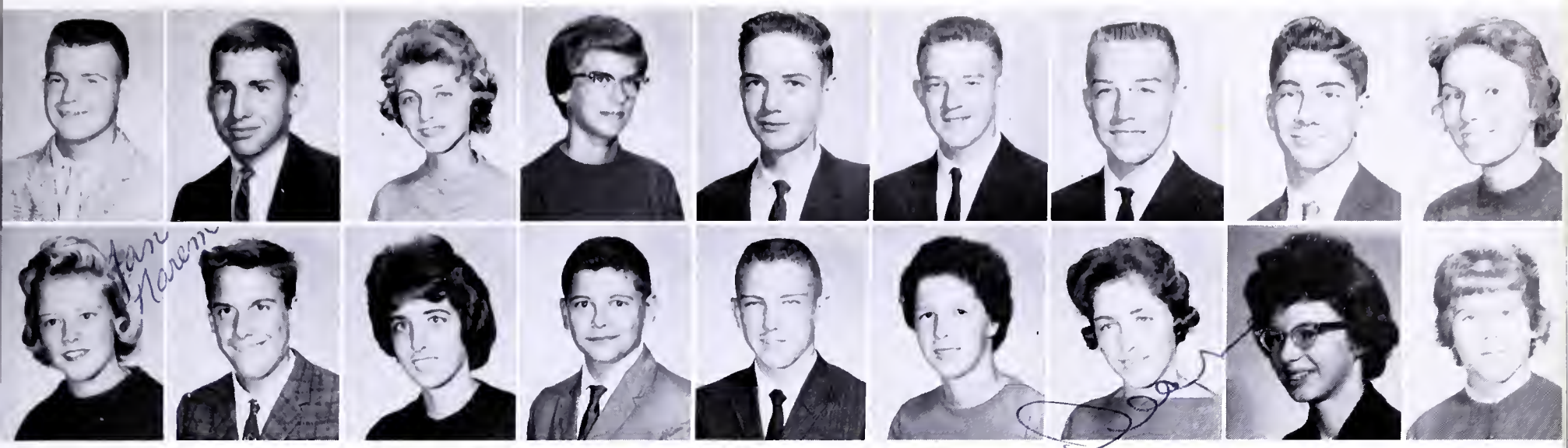

Doug Mulhollem
Janice Narem
John Mullen
Robert Naslt
Suzanne Mullen
Jo Anne Neary
Laura Mullikin
Bob Nechanicky
Mike Murnane
Danny Neese
Neill Murphy
Kathleen Neutzling
Hillery Myers
Deane Newman
Richard Myror
Nancy Newman
Antoinette Napoli
Janis Nichols

the School, and Freshman Class Profits

Jim Nichols
Ann Norton
David Nicholson
Bob Norton
Karen Noordhoff
Ruth Nutting
Robert North
Cheryl Oas
Steve Northup
Kate O'Connor

'65

Robert O'Hara
Harold Parker
Gil Olson
Garrett Parsons
Harold Olson
Sandra Parsons
Richard O'Mara
Jane Patch
Wilma Orange
Crystal Payne
Barbara Osekowski
Robert Pedigo
Alan Paire
Lynn Peeler
Michelle Papale
Mary Perkins
Virginia Pardue
Mary Schaller

Joyce Plaugher
Judy Pray

Jo Anne Plemens
Linda Prince

Pat Polk
David Purkrabek

Katherine Poole
Lillian Pyles

Kenneth Poole
Robert Queenin

Charlene Posey
Joy Quicke

Theresa Postlewait
Sharon Qwinn

Linda Potter
Fred Quinter

Robert Pratt
Ernest Ragland

'65

Mary Raiden
Vincent Rea

Sandy Rapp
Kathy Reeves

Karen Raska
Connie Riley

Larry Rawls
Elizabeth Reilly

Rickey Raymo
John Reitz

Collection of Class Dues Proves to Be Quite

Dorothy Reynolds
Sandra Rose

Terry Reynolds
Cindy Roseto

Kay Richards
Ann Rosoff

Maria Richmond
Priscilla Rozsa

Karen Riggan
Joseph Ruane

Louise Rogers
Stan Rychlik

Dennis Rose
Raye Sargent

Jody Rose
Janis Saxon

Louise Rose
Rebecca Scheetz

Judy Schumacher
Ginny Scranton

Charles Schwartzman
Tom Searfoss

Donald Scott
Leslie Sedgwick

Marie Scott
Phyllis Seibert

Veta Sue Scott
John Self

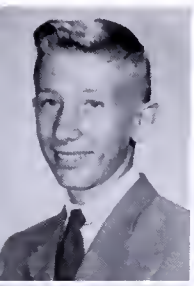
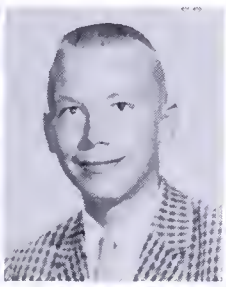
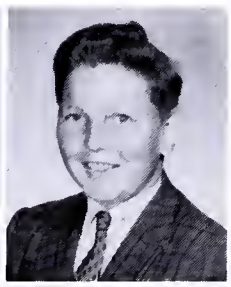

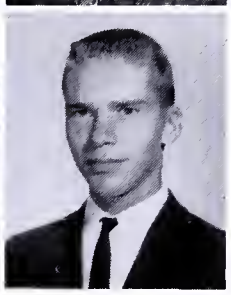

George Shaffer
John Sharp

Howard Shankle
Suzanne Shaw

Leroy Shanks
Steve Shay

a Job

Gary Sherwood
Robert Showalter

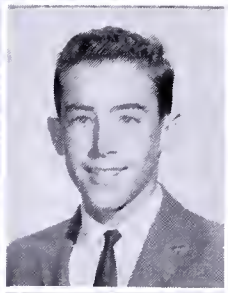

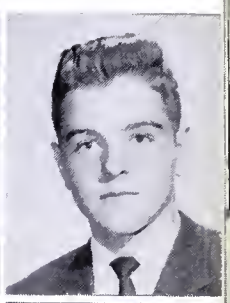

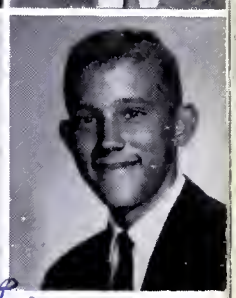

Thomas Sheller
Susan Shepard

Linda Shelton
Linda Sheppard

Richard Shelton
Bill Sherwood

Carol Sheve
Glenda Simpson

Marilyn Shultz
Paul Sims

Ernest Siefert
Bill Singleton

Susie Simmons
Ted Singleton

Robert Simms
Jerry Sison

Mickie Skliris
Tom Slever

Dorothy Sloat
Frances Smeltzer

Beverly Sloane
Linda Smeltzer

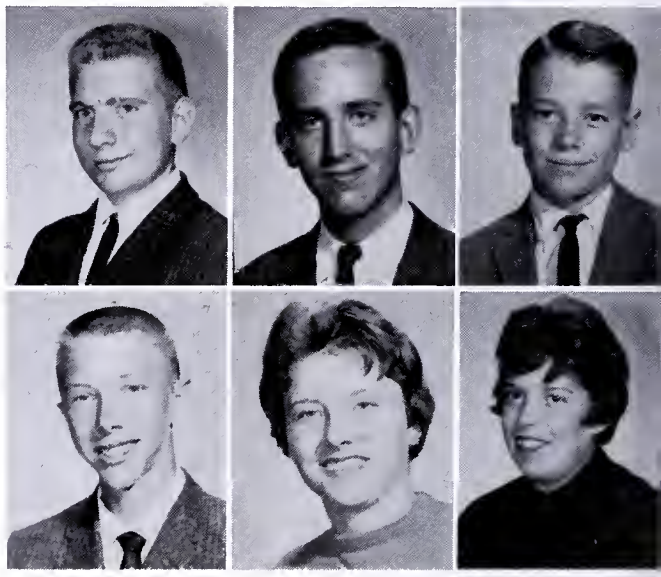

Al Smith
Robert Smith

David Smith
Suzanne Smith

Robert Smith
Karen Sovonick

Freshman Spirit

Carolynne Speakes
Pat Speck

Susan Spencer
Duchess Stoddard

Beverly Spradlin
Barbara Stone

Ronnie Stanley
Harold Stucki

Kathy Stanton
Shirley Sullivan

Brenda Starling
G. Reavis Swett

Christine Sten
Danny Swim

Robert Steppe
Linda Swink

Pamela Stevens
Joe Taraska

Donnie Stewart
Thomas Taylor

Judy Tharpe

Gerri Thacker
Bonnie Thompson

Judy Tharpe
Sue Thompson

Bob Thayer
Gregg Thrall

Danny Thayer
Betsy Tierney

Linda Thomas
Patsy Tierney

'65

Soars to a Record High

Sherry Timbrook
Vance Tuck

Susan Tingley
Gail Tull

Lorraine Tilton
Jane Twine

Loxi Lee Tipton
Conni Tyree

Karen Tolliver
Tommy Tyson

Susyn Trafford
Peggy Uhler

Roberta Trent
Cathy Van Natta

John Tressler
James Vass

Liz Trout
Lisa Velenage

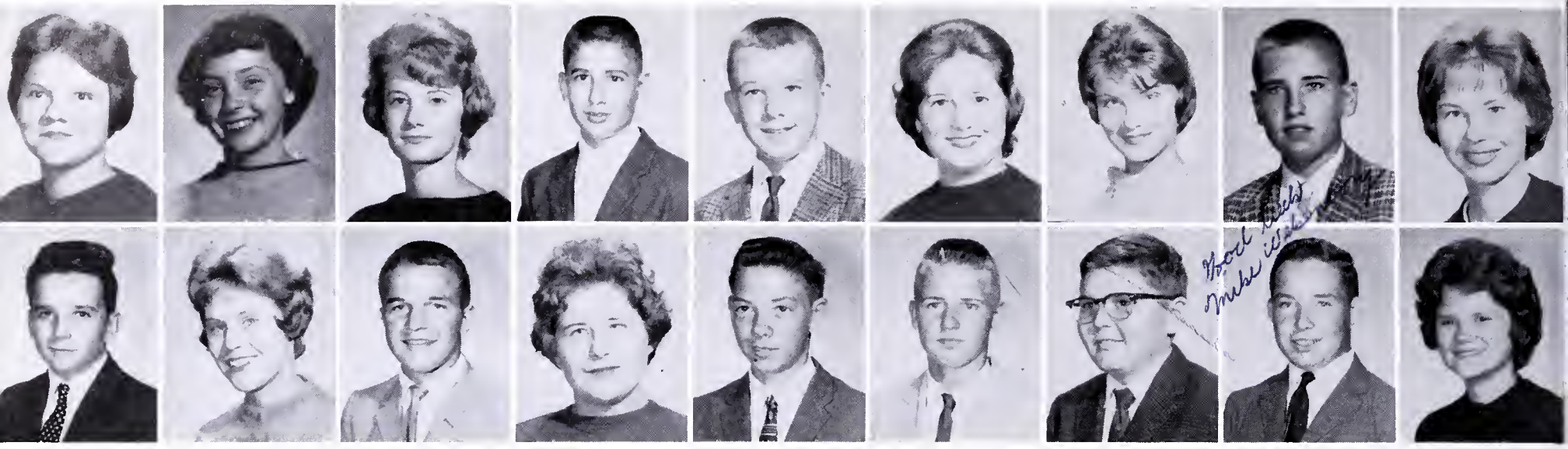

Karen Vest
William Ward

Barbara Vetter
Karen Warner

Ramona Via
Ronnie Wasom

Philip Viescas
Barbara Watkins

Kelly Vining
Robert Wefel

Marcia Vazzola
Gary Weidner

Janis Walker
Kenneth Weisbrod

Philip Walker
Mike Wekenborg

Nan Walsh
Shelie Wells

'65

Patricia Wentworth
Sylvia Williams

Raymond Wentworth
Elyn Williamson

Mary White
Nancy Wilmarth

Betty Wiley
Betty Wilson

Kathy Williams
Diane Wilson

Freshmen, Are You With Us? Yea, Man!

Irl Wilson
Georgiana Worley

Ricky Windham
Marsha Wrat

Kenneth Wine
Linda Wright

Peter Winne
Karen Wresinski

Ronnie Witkowski
Jim Wurth

Gary Witt
James York

Danny Wood
Roger Young

Louise Wolfe
Donald Zeck

Lynda Wolz

In Memoriam

THOMAS LEE OZMENT
1945-1961
Class of 1963

LANCER

The Backbone of Lee's Teams

"WHEEEE, I'M FLYING"
Mr. Clark "flies" in for a lay-up in Senior-Faculty Basketball game.

"NOT AGAIN!"
Coach Baumgartner and the team experience another anxious moment.

61-62 COACHING STAFF

Mike Milan — Athletic Director

FOOTBALL
- Jack Baumgartner
- Jim England
- Tom Hyer
- Estil Brown
- Bob Evans
- Joe Cox

BASKETBALL
- Jim England
- John Moore
- Willis Clark
- Jack Baumgartner

BASEBALL
- Tom Hyer
- Joe Cox

WRESTLING
- Jim Gontis

TRACK
- Bob Evans

RIFLE
- Milford Koehler

HOCKEY
- Connie Rowe
- Peggy Fields

BASKETBALL
- Grace Vaughan
- Phyllis Cockerham

SOFTBALL
- Peggy Fields
- Connie Rowe

GOLF
- Milford Koehler

L. to R.—Mr. Milan, Mr. Bradley, Mr. England, Mr. Hyer, Mrs.

Guidance, Leadership and Inspiration

Without a good team, a coach is lost. Without a good coach, the team is lost. The conscientious and faithful coaching staff at Lee, under the able guidance of Mike Milan, has led the teams this year to a season of glowing victories. A winning team, however, is not one which has more victories than defeats, but one with a good relationship between the coaches and the players. Throughout the years these coaches have built up the morale and playing abilities of their teams. Without their expert guidance and assistance, even the most outstanding team would find themselves lacking.

"LITTLE ARBITRATOR CONTROLS THE BOARD"

Bruce LaRose listens to the argument of Bob Wills as Mr. England prepares his case.

ockerhan, Miss Fields, Miss Vaughn, Miss Rowe, Mr. Moore, Mr. Baumgartner, Mr. Brown, Mr. Cox, Mr. Gontis. Not Pictured—Col. Koehler, Mr. Evans, Mr. Clark.

Lee		Opponent
25	Mt. Vernon	7
12	Osbourne	6
20	Groveton	0
0	Washington-Lee	21
13	Jeb Stuart	18
14	Madison	21
20	McLean	18
34	Falls Church	14
19	Hammond	14
14	Fairfax	17

Hard-Hitting Action

Lee High School's successful football team, in its brief history, compiled a 6-4 record, while finishing high in the Northern Virginia Group 1-A standings. Led by backfield stars Porky Norton and Paul Shultz, and a line which seemed impervious at times, the Lancers ruined a perfect season for the Mt. Vernon Majors and crushed the hopes of McLean, as Lee became the "spoiler" of the League.

The 1962 season brought about many exciting and trying moments.

Row 1: Fred Julian, Dick Plaugher, Ronnie Spates, Bob Prohaska, Powell Ferguson, Frank Gatling, Brad Fellows, Larry Dunn, Ronnie Dunn, Earl Flinchum, Rusty Hess, Randy Harrison. *Row 2:* Tom Marlow, Scott Mack, Bryan Simms, Ken Harris, Jim Cobb, Jon Clarke, Jim Puckett, Darwin Smith, Paul Shultz, Mike

Highlights Season

The battle with Stuart and the loss to the clock, the long T.D. passes from Flinchum to Leland, and the nullification of Shultz's eighty yard touchdown gallop against Groveton are merely a few of the memories.

The school spirit at Lee grew to a fantastic high this year. The Lancers' football squad, playing brilliant football throughout the season, inspired the student body to such an extent that they smashed all previous attendance records.

Shepard, Bob Belche, Jack Lucks. *Row 3:* Dale Anderson, Malcolm Murray, Mike Peeler, Bob Ferguson, Jim Norton, Jerry Plunkett, Harry Leland, George Kelley, Bill Dakin, Gary Frantz, Larry Curtis, Don Cooney, Roy Shimer.

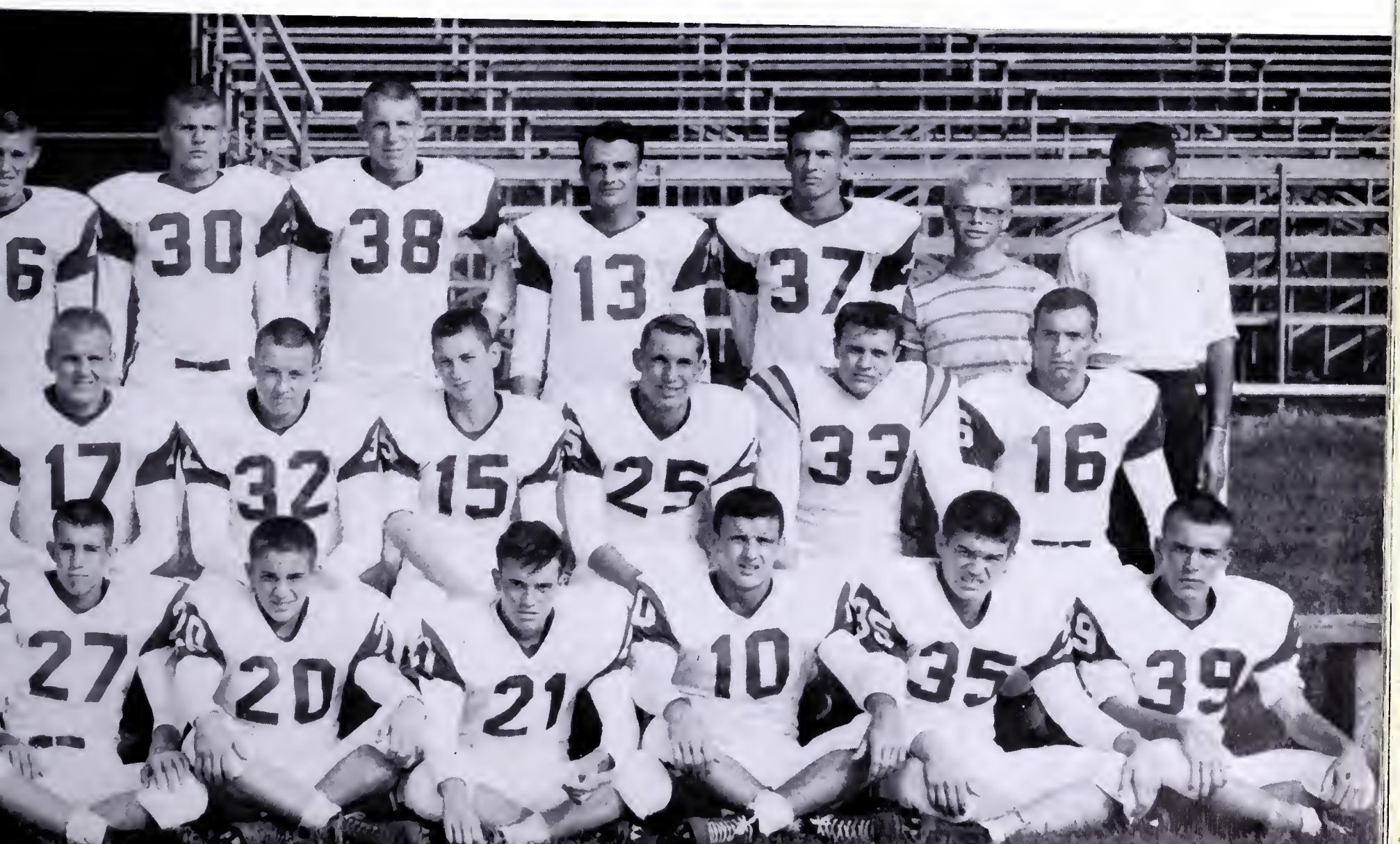

"ALMOST"
Ace Clark knocks down potential touchdown pass from McLean receiver.

Lancers Demote Majors in 25-7 Upset

An anxious four thousand spectators cheered the Lancers as the surprise team of the Northern Virginia Group 1-A League demoted the favored Mount Vernon Majors, 25-7. Mt. Vernon won the toss, but after a disturbing thirty yard advance, fumbled. Mike Peeler snatched the ball for Lee, and a lightning sixty-seven yard dash put the Lancers ahead 6-0. The Flinchum-Leland forty-nine yard connection ended on the one-yard line. Captain Norton shoved the Majors aside, and Lee increased its lead, 13-0. Before halftime, the score reached 19-0, as the Lancer jet, Paul Shultz, zoomed sixty yards for the TD. Flinchum again connected, this time with Shultz, and overshadowed the Major's fourth-quarter touchdown.

Double Victory — Lee Racks Tigers 20-0 Under New Lights

Under the new stadium lights, five thousand spectators, keen with the knowledge that the all of Northern Virginia had its eyes on Lee, cheered the Lancers on to the 20-0 victory over Groveton.

After a disappointing recalled TD, the combined team effort put the Lancers ahead 6-0. A Shultz dash of thirty-three yards gave way to an exchange of fumbles, which took the Lancer line to the twelve yard line. Three plays later, Jim Norton had raised the score 12-0, and Spates presented Lee with the extra point. Jon Clarke marched three yards for the final TD, and Ronnie Spates again added the extra point.

"BULLDOGGED"
Jon Clark (14) is blocking a Falls Church Jaguar on an end sweep, while in the background Randy Harrison (39), Harry Leland (26) and Frank Gatling (22) ponder the outcome.

JON CLARKE
Halfback Senior

JERRY PLUNKETT
End Senior

HARRY LELAND
End Senior

DICK PLAUGHER
Tackle Senior

ACE CLARK
Halfback Senior

RANDY HARRISON
Tackle Senior

BOB PROHASKA
Guard Senior

"ALL ALONE"
Earl Flinchum (10) escapes for a surprise gain in the Fairfax tilt.

"LOOK OUT, PORKY"
Jim Norton (18) is snowed under by half of the McLean team.

"TWO AGAINST ONE"
Captain Jim Norton (18) with the aid of Harry Leland (26) have this McLean opponent to themselves.

"THAT'S ALL"
Randy Harrison (39) and Bob Ferguson (31) gang up on W&L's Khoyan (35) as he attempts to cut back.

Third Battle of Bull Run Osbourn of Manassas Sacked 12-6

Prepared for their second combat, the Lancers handed a frustrated Osbourn eleven a 12-6 defeat on the losers' field. The Yellowjacket quarterback handed the ball to Bob Ferguson in the "amusing" mix-up which cost Osbourn six points, as Shultz took Ferguson's gift from the five yard line to the goal. Their shocked line retaliated and the halftime score was 6-6. The Lancer-dominated second half yielded the winning TD on Jim Norton's flight in the third quarter. Osbourn was not alone in its frustration as three Lancer touchdowns were called back on penalties. The Lancer victory was secure, however, and the Lee team was eager to meet Groveton on the Lancer field.

MIKE PEELER
Guard Senior

JIM NORTON
Fullback Senior

Lancer Stopped by "Top Brass" 21-0

The heralded "clash of the undefeated" between the amazing Lee Lancers and the State Champ giants of Washington-Lee was the game of the season. A tense and exciting first half left the teams scoreless and exhausted. The Lancers had held three General stormings of the goal line, and W-L had stopped the Lancers within the ten yard line on four plays. Lee lost the second-half kickoff and the third quarter to W-L. Two quick General TD's put the massive eleven ahead 14-0. The Lancers were outclassed in brute force but the spirit on the Lancer side of the field soared. A pass to Jerry Plunkett in the end zone failed and the Generals continued their surge, raising the score 21-0 and handing Lee the first loss of the season.

Raiders Stun Lancers, 18-13

Revenge was in the air as the Lancers swore to tromp the Raiders. Stuart received the opening kickoff and forged into the end zone to take a 6-0 lead. The Lancers responded with a fake punt and advanced to the Stuart 14. Paul Shultz carried the ball for the extra point. Lee was ahead 7-6. The Raiders came back in the second quarter with two touchdowns and took an impressive 18-7 lead at halftime. The second half was Lee's, as Shultz dashed forty-seven yards to paydirt. The score stood at 18-13. The last few minutes of play became the thorn of frustration in Lee's winning season. Jeb Stuart gained only six yards in the fourth quarter and the Lancers' rampage from one end of the field to the few yards from the goal had the thousands of Lee spectators in a frenzy. Victory was our goal. It was first down, the Lancers had only two inches to travel and the clock gave the game over forty seconds. As the Lancer eleven prepared for the winning rush, the time was announced incorrect. The game was over.

PAUL SHULTZ
Halfback Senior

GARY FRANTZ
Halfback Senior

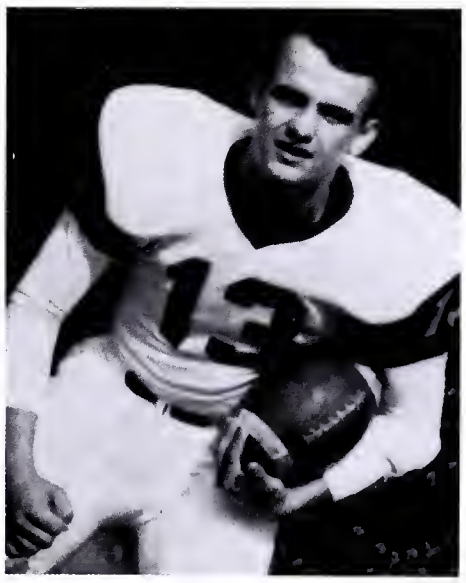

RONALD SPATES
Center Senior

JAMES COBB
Halfback Senior

LARRY CURTIS
Guard Senior

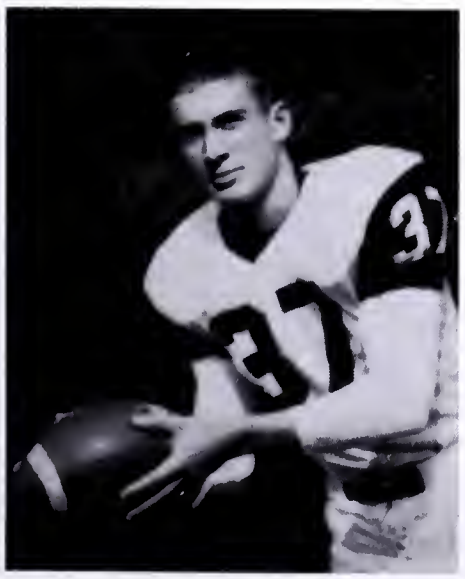

ROBERT FERGUSON
Center Senior

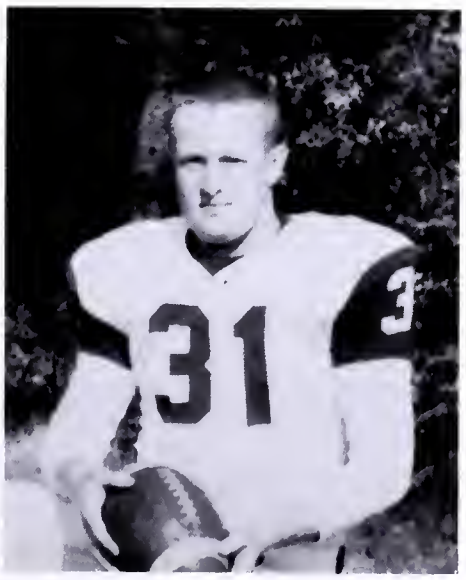

FRANK GATLING
End Senior

KEN HARRIS
Quarterback Senior

GEORGE KELLY
End Senior

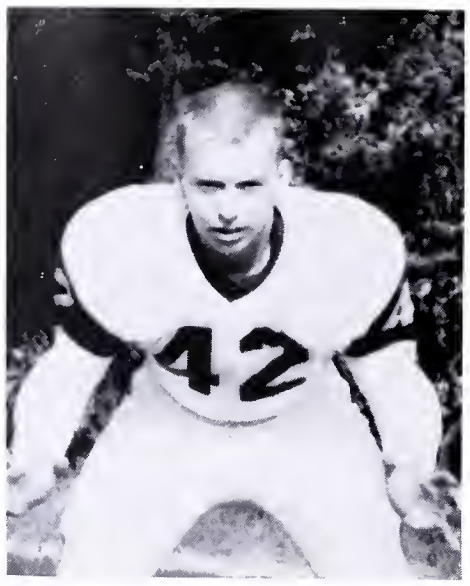

TOM MARLOW
End Senior

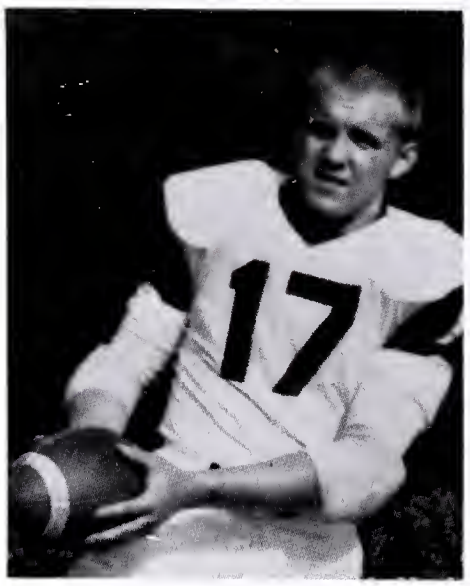

JIM PUCKETT
Fullback Senior

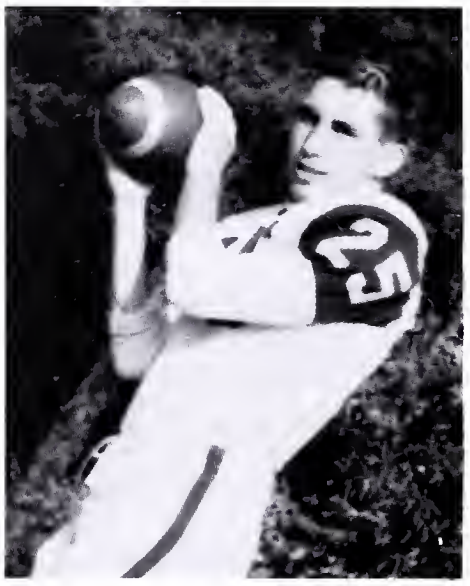

MIKE SHEPARD
End Senior

BRIAN SIMMS
Tackle Senior

"GETTING THE WORD"
Jim Norton receives instructions from Coach England during a time out.

Warhawks Scar

Lee High had one of her largest turnouts for the annual Homecoming game as Madison knocked the Lancers for their third consecutive loss.

Lee provided its alumni with flashy first quarter performance highlighted by Jon Clarke's scoring the first six points and Ronnie Spates' connecting for the extra point, making the score 7-0. The Warhawks came back in the second quarter to make the score 7-7. Preston Blackwell was the final man on a reverse pattern but the first one into the end zone, giving Madison a 14-7 lead.

Flinchum came back in the last few seconds of the

DARWIN SMITH
Center Senior

BILL DAKIN
Tackle Junior

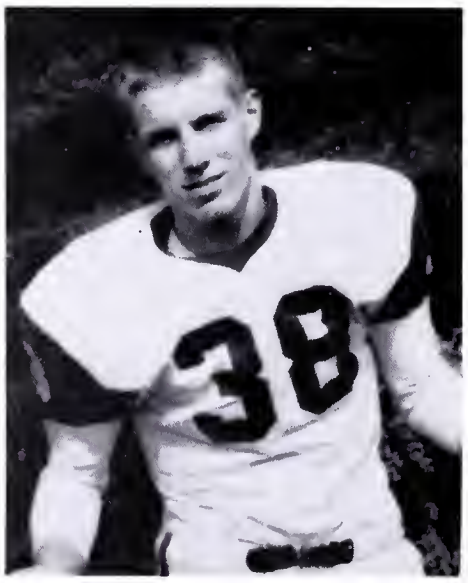

RONNIE DUNN
End Junior

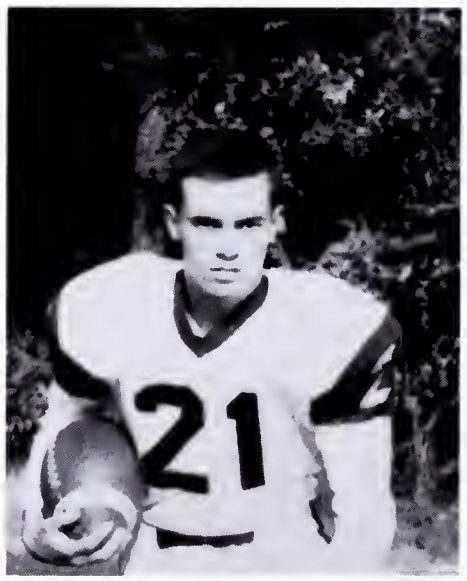

BRAD FELLOWS
Guard Junior

Lee Takes the High Road — Defeats McLean 20-18

The Lancers ended their three-game losing streak and landed McLean its first of the season.

Early in the game, two McLean drivers were crushed, and Flinchum and Leland went into one of their familiar touchdown passes. Lee went into the second quarter with a 7-0 lead, but the Highlanders, fearing an upset, scored.

In the second half, Flinchum raced fifty-eight yards and scored, and Jim Norton also crossed the line to raise the score to 20-6. The Highlanders also scored twice, but the failure of the two punts spelled defeat.

The Lancers won 20-18, shattering McLean's hopes for a Group 1-A championship.

Lancer Homecoming 21-14

half, with a pass to Harry Leland for the tying touchdown, and Ronnie Spates converted his second PAT of the night.

Following the lavish Homecoming ceremonies, the fans, looking for a sign of victory, returned to a 14-14 game.

Blackwell, Madison's star player, put the finishing touches on a seventy-two yard drive with a plunge into Lee's end zone.

Late in the fourth period, the Blue and Gold undertook a final campaign to even the score but found themselves short on time, and the game ended with a 21-14 victory for Madison's Warhawks.

RUSTY HESS
Tackle Junior

LARRY DUNN
Back Sophomore

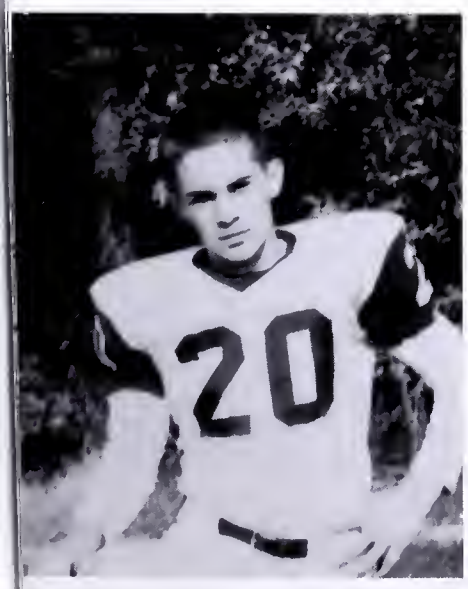

EARL FLINCHUM
Quarterback Junior

SCOTT MACK
Center Sophomore

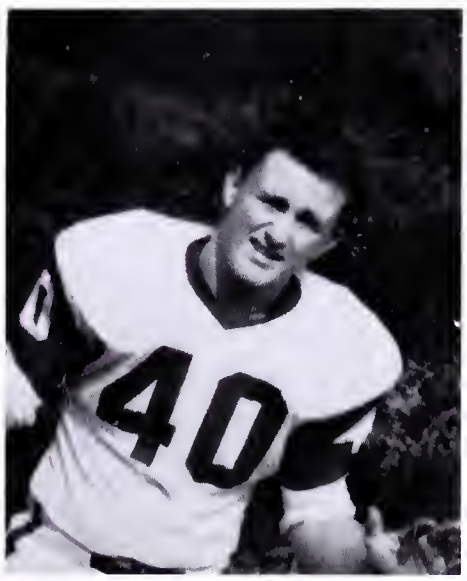

DOUG BEECH
Halfback Senior

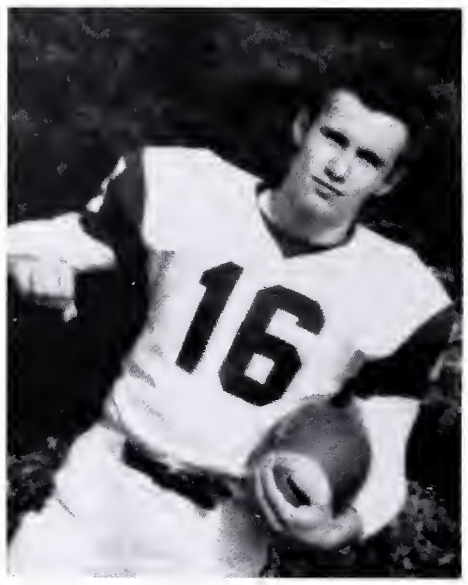

FRED JULIAN
Guard Junior

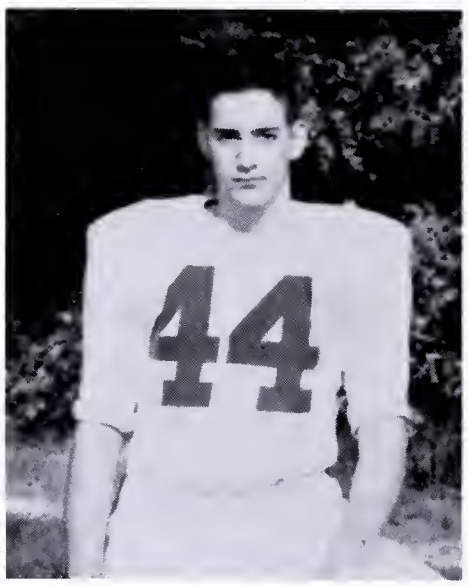

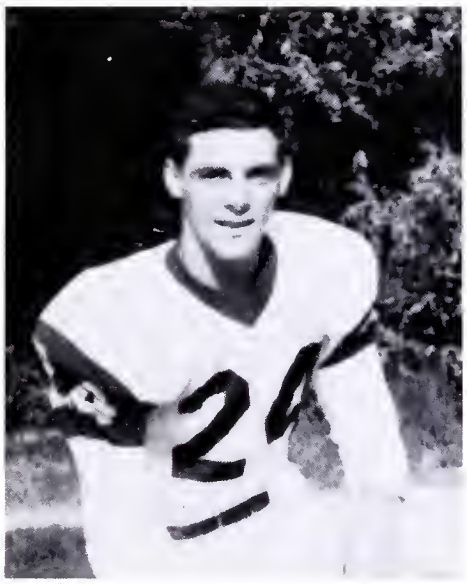

ROBIN HEFLIN
Back Junior

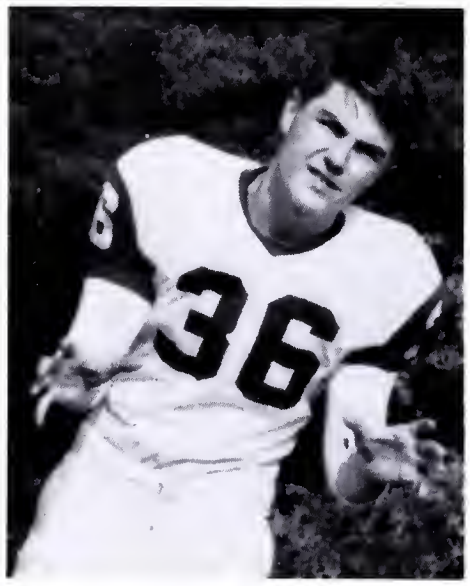

LARRY ARDISON
Tackle Senior

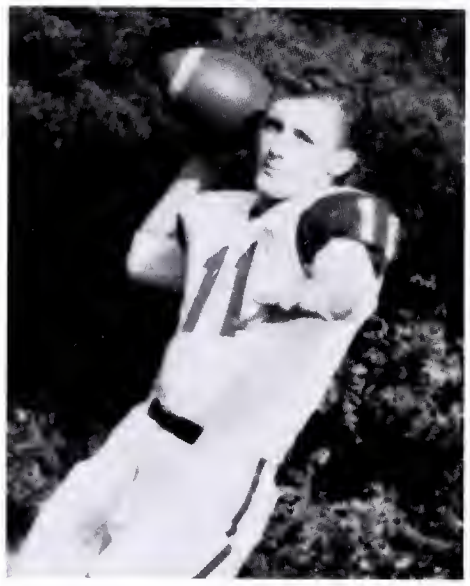

JACK PAYNE
Quarterback Junior

The Lancers, leading by a scant 7 points at the half, exploded for 21 more points in the final minutes to dampen spirits Homecoming night at Falls Church High by crushing the Jaguars 34-13 before a crowd of over 3,000 shivering fans.

The running combination of backs Paul Shultz and Porky Norton, the arm of Earl Flinchum, and the spectacular pass receptions of Harry Leland were too much for the "Cats" to overcome.

Lancers Grab Cats by the Tail — Crush Falls Church Jaguars 34-14

"A LANCER PRAYING"
Paul Shultz (15) is stopped after a long gain in the Fairfax contest.

"HELPING HAND?"
Randy Harrison (39) receives a helping hand (?) from Mike Mason (33) on a Madison kick-off return.

Lancers Swab Admirals
Hammond Fleet Sinks . . . 19-14

The Lee Lancers, trailing 14-13 in the fourth period on a disputed extra point conversion, awakened their sleeping offense of Paul Shultz and Porkey Norton and nipped the Admirals, 19-14.

The Lancers scored first on a brilliant 39 yard run by Paul Shultz midway through the opening quarter. The Lancers then made it 13-0 with a 12-yard drive to open the second period. Starting from the Hammond 37, the Lancers pounded at a stubborn Admiral defense which yielded less than three yards per carry, until they reached the nine yard line. Then Flinchum took to the air, and connected with Harry Leland for 13 yards and a touchdown.

The Admirals jumped back to dominate the contest until Lee gained possession in the fourth quarter after a Hammond fumble.

Sailing a quick 67 yards, the Admirals came back to make the score 13-7 at the half. Late in the third quarter, Sykes of Hammond scored again. The PAT was good and the Admirals took the lead 14-13.

The Lancers had not given up the ship, however, and, surprising the Admirals, came back in the final period with a touchdown by Jim Norton, sinking the Admirals 19-14.

Rebel Fieldgoal: Margin of Defeat — 17-14

The final game of the season was a thriller from beginning to end. After recovering a Fairfax fumble on the Rebel 31, early in the first quarter, the Lancers marched the ball down to the Rebel 15.

In a tight fourth and nine situation, Lee's quarterback, Earl Flinchum, came through with a 16-yard touchdown pass to Jerry Plunkett, followed by Speedy Smith's perfect conversion making the score 7-0.

The fired-up Fairfax team, after winning their last five games, came back and returned the kickoff 57 yards, putting quarterback Kelly in the same position that Flinchum had been in previously. He also connected with end Jon Schulstad to even the score 7-7.

Lee, however, came roaring back parleying the hard running action of Paul Shultz and Porkey Norton for a 55-yard drive climaxed with a touchdown by Norton.

The score again was tied, and during the final period, Fairfax took a punt and marched it from its own 40 to the Lee seven. It was then that Jim Jensen of Fairfax displayed his excellent ability, by kicking a history-making fieldgoal which ended the game in a 17-14 victory for Fairfax.

"13 LOOKING FOR FOURLEAF CLOVERS?"

Lancer Gary Frantz (13) proves unlucky as he accidentally gets in the way of Jaguar (32) carrying the ball. Lee defeated Falls Church with a 34-14 score.

Coaching, Returnees, Top Physical Condition, Paid off for Lee Varsity

Junior Varsity Squad Has Rough Season

Lee		Opponent
0	Groveton	19
0	G.W.	14
6	Annandale	18
19	Osbourn	7
6	Jeb Stuart	24
12	Mt. Vernon	26

Varsity in

The Junior Varsity played their finest game in beating Osbourn by three touchdowns. The only other win was a one touchdown victory over Stuart. Outstanding prospects were Ronnie Mallard, the Most Valuable Player, and John Andrews, the Most Valuable Lineman.

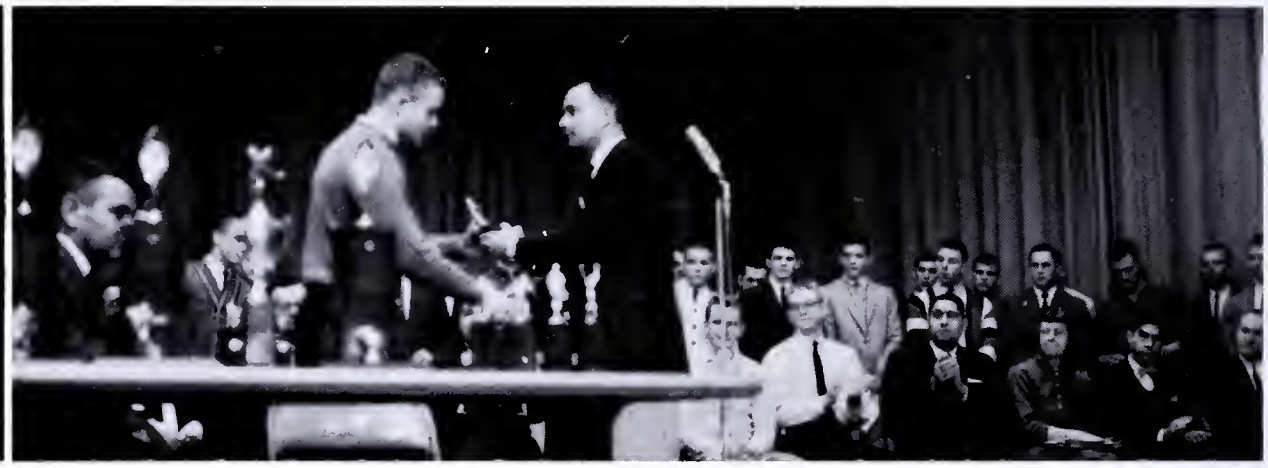

Ronnie Mallard, outstanding J.V. Player.

Row 1: B. Walters, B. Allen, J. White, R. Bauer, B. Mittendorf, B. Harmon, S. Simon, B. Boyd, J. Dunlop, B. Simms, Mgr., B. Clark.
Row 2: R. Mallard, R. Plunkett, A. Hess, G. White, J. Yost, B. Jones, M. Moth, P. Ramsey, A. Andrews, B. Cook.
Row 3: B. McKaris, G. Caton, W. Dreyer, R. Henderson, H. Walls, J. Haynes, D. Stoddard, R. Dorson, D. Davis, M. Poole, T. Dolan.

the Making!

Lee		Opponent
6	Madison	0
0	Episcopal	6
32	Fairfax	32
6	Annandale	28
6	McLean	14
0	Falls Church	20

"TAKING IT EASY"

Opposition Too Much for Frosh Team

"HARD HITTING LINE"

Mike Wekenburg

Bob

A victory over Madison 6-0, a near victory over McLean were the highlights of a poor Freshman season. Working to develop their abilities in order to play varsity football, the boys spent many hours on fundamentals. The Most Valuable Player, Bob Kostenbauder, leads the list of a host of promising prospects.

Bobby Jack

Good luck Mike Wekenburg

Row 1: A. Paire, D. Cleeland, S. House, H. Campbell, B. Kostenbauder, S. Shay, J. Eddinger, T. Boyce.
Row 2: M. Kohlmaer, D. Albaugh, H. Olson, C. North, D. McNaron, D. Nicholson, S. Northup, T. Clarke, P. Ford, D. Bufant, V. Tuck.
Row 3: M. Davis, B. Nash, W. English, B. Eggleston, B. Hadden, B. Harris, M. Corvue, R. Moffet, M. Wekenburg, Mr. Cox (Coach).

LEE

Lee's Ever-Faithfuls Add "Glamour"

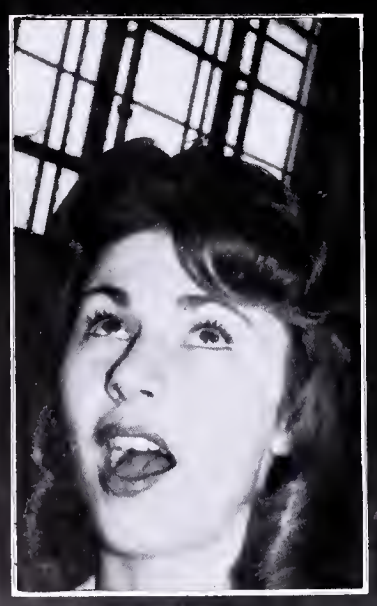

J. J. SHAY

BARBARA BROOK

LYNNETTE ALBERTAZZIE

LINDA BUMPAS—CAPTAIN

CHARLIE McNARON

The Varsity Cheerleading Squad for 1961-1962 is composed of seven girls chosen from the Sophomore, Junior and Senior Classes. This year there are six seniors on the squad; more than have ever been on the Varsity squad at one time. Karen Mack moved after the football season and Lynette Albertazzie took her place for Lee's basketball season.

Two weekly practices keep these girls in perfection. The selection is based on competitive tryouts before impartial judges. Skill, attractiveness and personality constitute the judging areas. The basic cheerleading skills are needed with added attractions such as splits, cartwheels and various jumps. These girls strive to keep high competitive spirit and good sportsmanship. This is accomplished only through the interest and support of the student body.

to the Games!

PAM SNYDER

GINGER O'DONNELL

KAREN MACK

SHARON PEPSIN

"LIGHTS FOR LEE BON-FIRE"

Two bits
Four bits
Six bits
A dollar

We want a touchdown—
Gotta have a touchdown!!

Fight, team, fight!

Push 'em back
Push 'em back
Waaay back.

Who's gonna Win??
We're gonna Win!!!

V-I-C-T-O-R-Y

Freshmen, are ya with us? . . . Yeh, Man!!!!

We are Lancers
Oh leh
Oh leh

Cheerleaders Provide Spirit and Pep

"UP WITH THE POLE"

Linda Bumpas,
Sharon Pepsin,
Pam Snyder,
J. J. Shay,
Barb Brook,
Ginger O'Donnell,
Karen Mack.
"WITH A V"

J.V. CHEERLEADERS

This year the J.V. cheerleaders were chosen from competitive tryouts on the basis of their skill, personality, and attractiveness. After being chosen, many hours of practice are required to perfect the cheers and to attain proper timing.

By leading the student body in its favorite cheers, these girls help maintain school spirit and set an example of enthusiasm for the school.

FRESHMAN CHEERLEADERS

Each fall in competitive tryouts girls are chosen for the Freshman Cheerleading Squad. Starting from scratch, with the help of the Varsity Cheerleaders, these girls soon gain the skill that is necessary to arouse the interest and support of the entire Freshman Class.

"POSED SO PRETTILY"

Ginger O'Donnell, Sharon Pepsin, J. J. Shay, Barbara Brook, Linda Bumpas, Pam Snyder.

"HI, THERE!!!"

The Cheerleaders' car at the homecoming celebration is driven by Bob Wilson with Barbara Brook, Karen Mack, Pam Snyder, Sharon Pepsin, Charlie McNaron, and J. J. Shay as passengers.

"TO CHEER THE FRESHMEN ON TO VICTORY"

Kathy McBride, Christine Cyr, Sharon Norton, Sandi Hewitt, Jane Patch.

"STANDING STILL—A RARE SIGHT FOR J.V."

Marlene Simms, Pat Hartman, Elaine Ross, Patti Barnes (Captain), Joyce Carter, Marsha Pullman, Patti McKay.

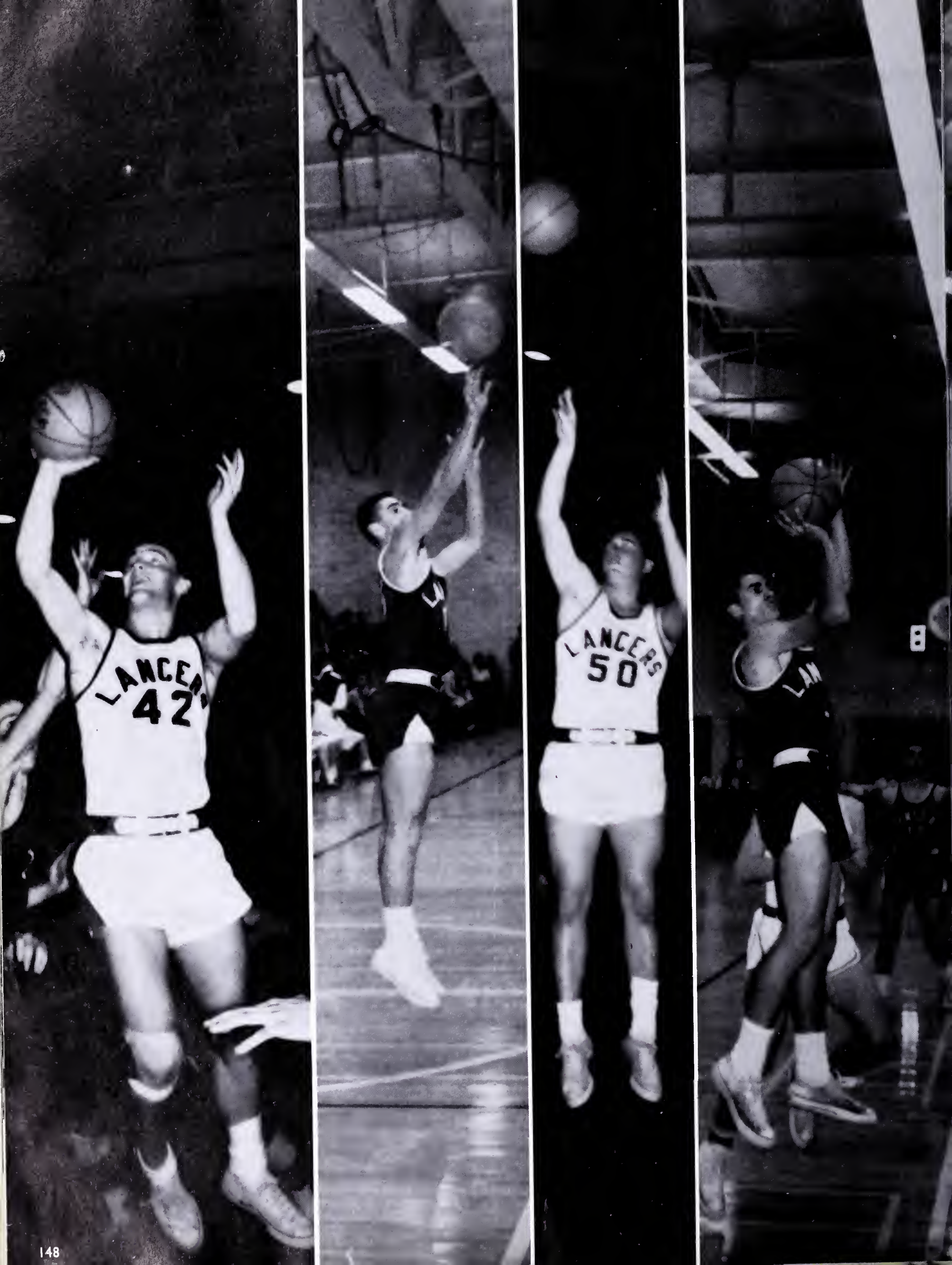
LANCERS
42
LANCERS
50

LANCERS
14

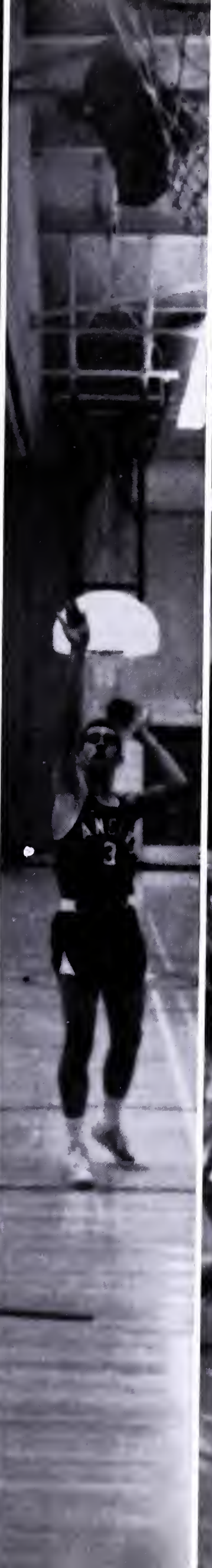

Row 1: Chuck Sadek, Mike Sheppherd, Ken Wertz, Bob Wills, Bill Dakin, Dick Mangum, Rod Lee, Harry Leland, Tom Jones, Jerry Mittendorff, Mike Peeler.

Skill and Knowledge — Characteristics of an

ANNANDALE 39, LEE 58

Lee played "atom" smasher as they rolled past the Annandale Atoms 58-39. Paced by Bob Wills, the Lancers broke the game wide open in the second quarter.

FAIRFAX 49, LEE 57

The Rebels of Fairfax High saw Lee come from a 26-18 deficit at half-time, tie the score during the third quarter at 33-33, and finally romp to a 57-49 triumph.

WAKEFIELD 47, LEE 49

In a winning effort, the underdog Lancers surprised the Wakefield Warriors 49-47. Lee took the lead early in the contest, but Wakefield closed the gap at 37-all. The issue was undecided until guard Mike Peeler sank a jump shot with seven seconds remaining in the game.

MT. VERNON 49, LEE 54

When Mt. Vernon came from behind to knot the score, the regulation game ended in a 46-46 tie. But the Lancers easily outscored the Majors in overtime to win 54-47.

JEB STUART 53, LEE 57

Lee secured its sixth victory against five defeats by edging a much taller Stuart five 57-53. Peeler again decided the issue when he connected with two clutch free throws in the final minute.

Lee		*Opponent*
76	Osbourn	39
34	Hammond	53
50	Mt. Vernon	57
58	Annandale	39
49	McLean	61
57	Fairfax	49
53	Yorktown	58
49	Wakefield	47
54	G. W.	70
54	Mt. Vernon	49
57	Jeb Stuart	53
39	Groveton	76
40	W. & L.	64
55	Falls Church	47
61	Madison	47
52	Jeb Stuart	46
43	Groveton	72

Outstanding Player

LANCERS
10
50
LANCERS
14
13
35
11

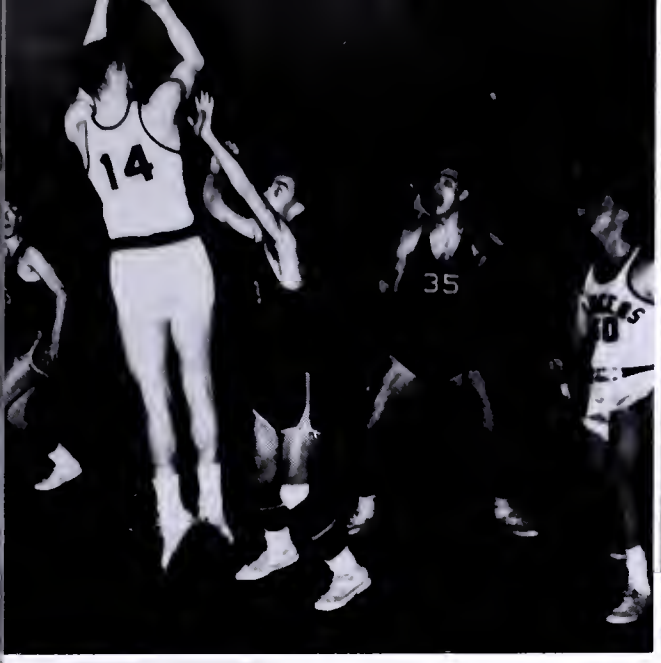
14
35

LANCERS
14

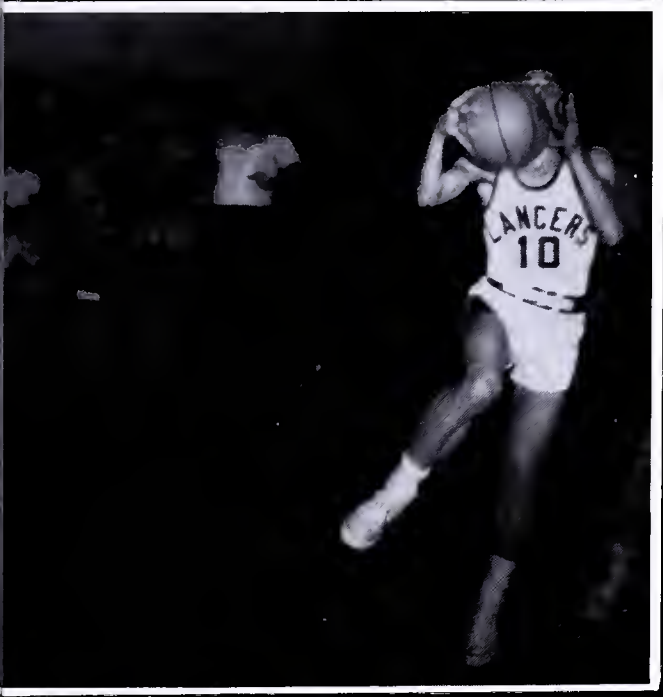
LANCERS
10

31

VISITORS SECT

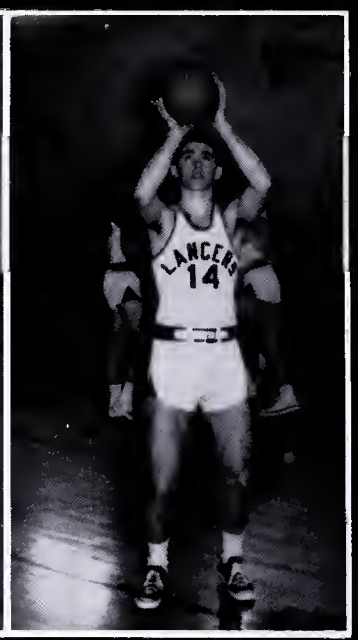

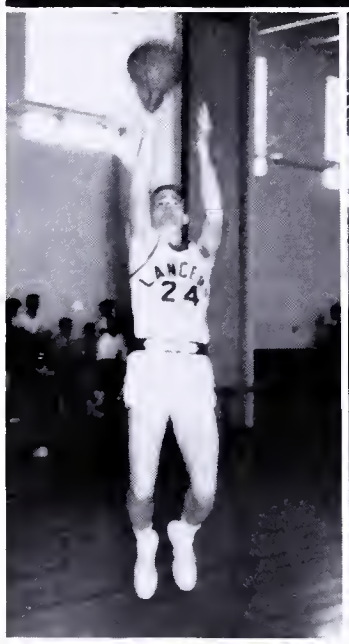

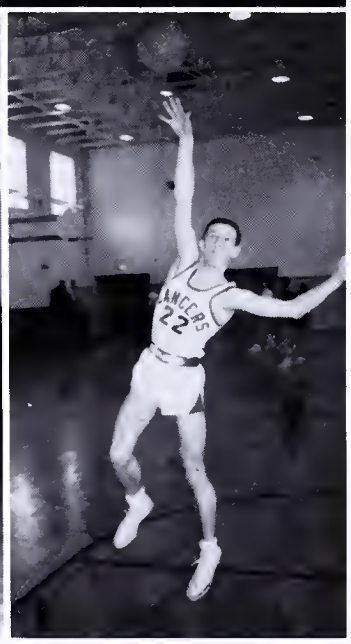

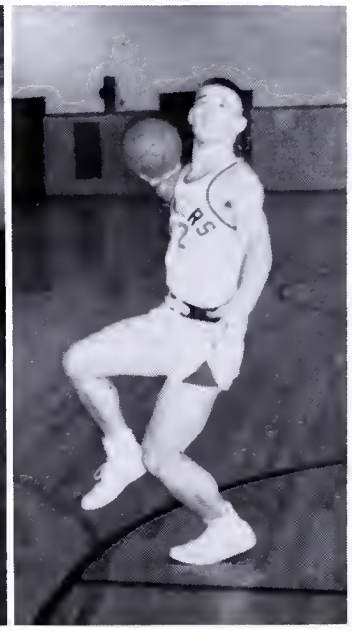

The basketball team of the 61-62 season was the best thus far at Lee. Perhaps they didn't win top honors in the league, or tournament, but for the first time Lee secured a position in the Northern Virginia Tournament and had a winning season. Although Lee's Varsity lacked exceptional height, they performed very well this year and can look back upon a successful year not only in winning games, but also in developing teamwork and sportsmanship. The basketball record has improved every year; so, with a 9-8 record the Lancers can look forward to an even better year in 62-63.

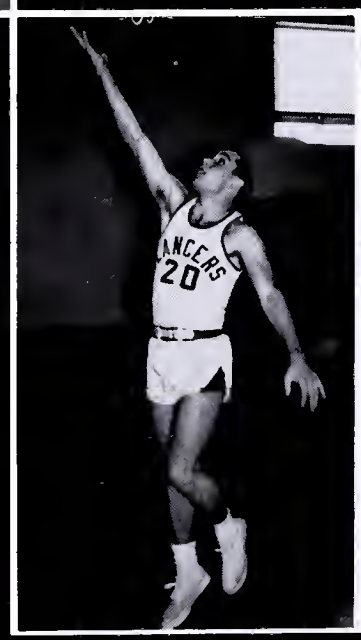

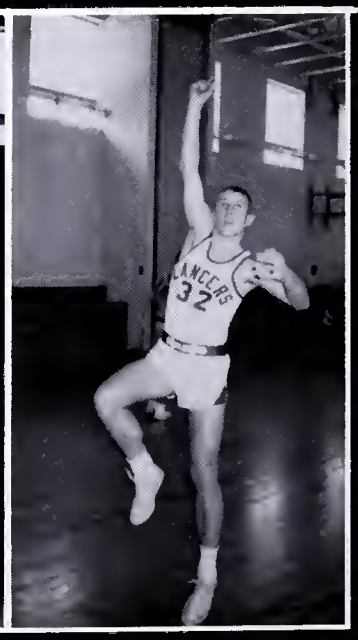

Teamwork Led to the Lancers' Success

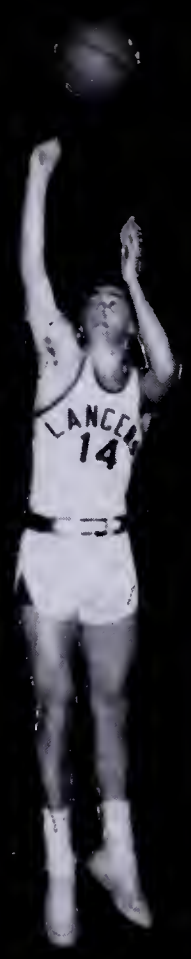

CAPTAIN Bob Wills

ROLL CALL

Sadek, Sadek
He's our man
If he can't do it
Mittendorf can!

Mittendorf, Mittendorf
He's our man
If he can't do it
Wills can!

Wills, Wills
He's our man
If he can't do it
Wertz can!

Wertz, Wertz
He's our man
If he can't do it
Jones can!

Jones, Jones
He's our man
If he can't do it
Peeler can!!

Peeler, Peeler
He's our man
If he can't do it
Leland can!

Leland, Leland
He's our man
If he can't do it
Lee can!

Lee, Lee
He's our man
If he can't do it
Mangum can!

Mangum, Mangum
He's our man
If he can't do it
Shepard can!

Shephard, Shephard
He's our man
If he can't do it
Dakin can!

Dakin, Dakin
He's our man
If he can't do it
Lancers can!

Lancers, Lancers
They're our men
If they can't do it
Nobody can!!!!!!!

OSBOURN 39, LEE 76

Lee High School, anything but a basketball power in its first three years of competition, opened the 1961-62 season by routing Osbourn 76-39. By scoring twenty-seven points, Bob Wills opened his bid for Northern Virginia scoring honors.

FALLS CHURCH 47, LEE 57

Lee scored an exciting victory over a fired up Jaguar squad at the Falls Church gym. A fine team effort gave the Lancers their seventh victory.

MADISON 47, LEE 61

The Madison Warhawks came to Lee intent on spoiling the Lancers' tournament hopes. Lee rose to the occasion, however, and convincingly defeated the Warhawks 61-47.

STUART 46, LEE 52

Trailing 25-18 at halftime, Lee dominated the second half, scored twenty points in the fourth quarter, and cruised to its ninth win.

L. to R., *First row:* J. Tressler, D. Ernestes, A. Paire, T. Gagner, E. Wilkie. *Second row:* T. Fay, S. Ford, J. Nutzling, J. Mullins, D. Poe, J. Batchelor. Third row: B. Ey, B. Walters, B. Allen, D. Lucas.

J.V. and Frosh — Prospects for "V"

Lee		*Opponent*
45	Osbourn	36
24	Hammond	47
34	Mt. Vernon	30
32	Annandale	17
51	McLean	43
54	Fairfax	54
47	Yorktown	37
47	Wakefield	27
58	G.W.	49
41	Mt. Vernon	40
37	Jeb Stuart	38
38	Groveton	65
40	W&L	36

Most of the boys on the Junior Varsity squad will step right into Varsity shoes next year. Bobbie Alan and Alan Paire lead the J.V. team in scoring this year. Coach John Moore said that these boys show many signs of future promise.

"UP FOR TWO MORE!"

Lee's Freshman team, paced by Steve Shay and Jack King, saw a fair season this year.

From this team developed many very promising prospects.

Lee		Opponent
33	Osbourn	27
40	Madison	36
28	Fairfax	32
36	Jeb Stuart	38
28	Mt. Vernon	38
29	McLean	55
69	Groveton	49
25	Annandale	47
51	Herndon	57

Row 1: J. Vass, S. Shay, B. Kostenbauder, P. Ford, S. Northup.
Row 2: P. Lockwood, J. King, W. Singleton, R. Monk, D. McCormick, C. Ferguson.

Lee Grapplers Post Fine Wrestling Enhances

Row 1: D. Daniels, G. Thrall, A. Osgood, B. York, M. Swift, R. Singleton (Captain), M. Gasser.

Row 2: S. Kalagain, J. Durham, T. Nobe, G. Durham, D. Brown, N. Travis, J. Howell, M. Cogswell, Coach Jim Gontis.

Row 3: S. Holton, T. Moffit, M. Howell, J. Clarke, M. Dougherty, D. Cleeland, J. Himes, J. Norton, L. English, D. Stoddard, D. Patch, M. Tilson.

In only its second year of varsity competition, Lee's fine wrestling team posted a record of five wins and five losses. Of the twelve wrestlers composing the Lee varsity squad, several were returning lettermen and five were novices.

Record in Sophomore Season School Spirit

Decisive victories over Groveton and McLean highlighted the year for the Lancer matmen, while the most exciting triumphs were against Mt. Vernon and Yorktown, as the outcome was undecided until the final matches. The outstanding victory over Fairfax culminated the season, however, since Lee won six matches in a row from 120-154 lbs.

Superior achievements by the Lee grapplers included a second place finish in Northern Virginia by 127 pounder Toshihiko Nobe, and the winning records compiled by Art Osgood, Bruce York, Royce Singleton, Nobe, Dave Brown, Nelson Travis, Jon Clarke, and James Norton.

"BRACE YOURSELF, JON!"
Jon Clarke prepares to counter an attempted takedown by the Groveton 154 pounder.

VARSITY WRESTLING TEAM

Lee		Opponent
8	Wakefield	44
34	Groveton	16
18	Annandale	32
27	Mt. Vernon	22
29	Fairfax	23
14	Washington & Lee	34
24	Yorktown	22
23	Madison	27
38	McLean	15
17	Jeb Stuart	22

"PEEK-A-BOO"
Jon Clarke and Nelson Travis work out in preparation for the tournament.

"TAKEDOWN"
Nelson Travis and Vaughan Khoyan vie for the takedown.

ART OSGOOD
95 lbs. Sophomore

BRUCE YORK
103 lbs. Junior

MIKE SWIFT
121 lbs. Junior

Best Sec
Record
for Lance
5-

DAVE BROWN
138 lbs. Senior

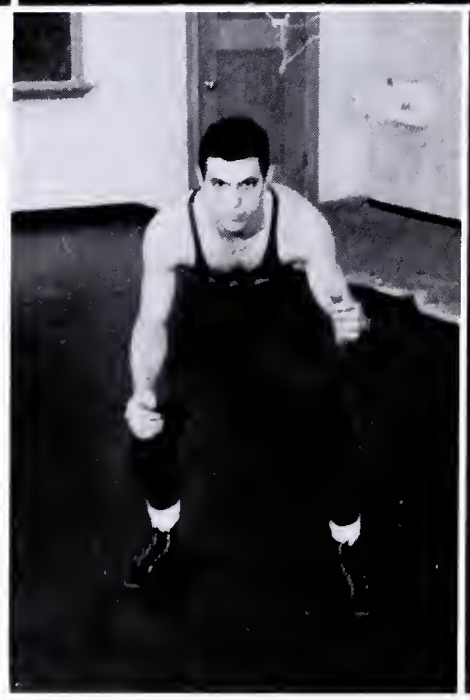

NELSON TRAVIS
145 lbs. Senior

JON CLARKE
154 lbs. Senior

DAVE
165 lbs.

"PINNN!"
Royce Singleton goes all-out on attempted pin on Groveton.

"ROLL 'EM, JON!!"
Jon Clarke is about to get a reversal.

son

rs

ROYCE SINGLETON
120 lbs. Senior

TOM NOBE
127 lbs. Junior

GARY DURHAM
133 lbs. Sophomore

CLEELAND
Freshman

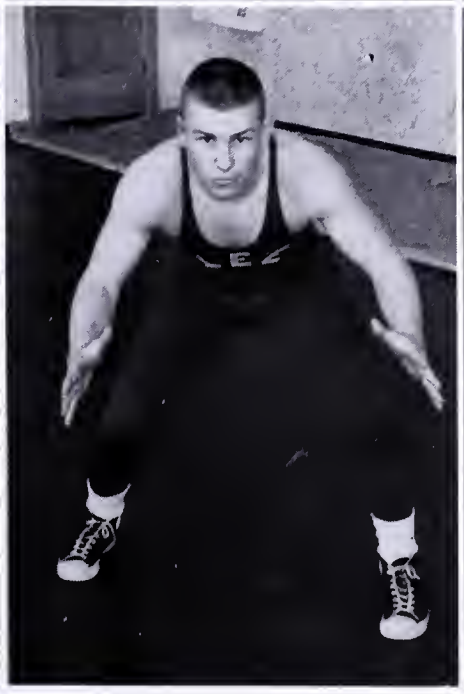

JIM NORTON
175 lbs. Senior

DOUG STODDARD
Hwt. Junior

Row 1: P. Wren, K. Reuter, C. King, C. Ryan, P. Collins, S. Godsey, G. Brackens, J. Grim (Mgr.).
Row 2: Miss Rowe (Coach), S. Eames, P. Lumpkin, S. Berry, B. Damrow, A. Milan, K. Shriver, S. Horton, D. Giraud, J. McKay (Mgrs.).

Varsity Hockey

Lee		Opponent
2	Herndon	1
2	Groveton	0
1	McLean	2
1	Mt. Vernon	1
3	Madison	0
2	Jeb Stuart	0
4	Osbourn	2
0	Annandale	3

The Varsity Hockey squad, consisting of experienced girls, showed their highest capabilities in the 1961-62 season. Under the coaching of Miss Rowe, the girls won 5 of their 8 games.

The J.V. Hockey team completed its season with three tied games and two losses. Practice every day after school enabled these girls to learn the basic skills required for this most thrilling sport. Miss Fields, their coach, looks forward to having a winning season next year.

Lee		Opponent
1	Groveton	1
0	McLean	2
1	Mt. Vernon	1
0	Madison	1
1	Jeb Stuart	1

Junior Varsity Hockey

Season of Experience Should Show Next Year.

Row 1: G. Jensen, S. Babe, L. Mullikan, B. Swift, C. Clow, P. Joffre.
Row 2: R. Queenin, L. Winslow, Miss Fields (Coach), D. Thompson, P. Ellis, D. Webb, C. Brownlee, C. Cagle, C. Tingley, K. Wolfe.

Carolyn Fulton

Lee		Opponent
34	McLean	76
26	Mt. Vernon	52
36	Madison	52
34	Osbourn	30
34	Jeb Stuart	54
30	Falls Church	31
36	Fairfax	21
23	Groveton	59
36	Annandale	69
28	McLean	40

Row 1: P. Collins, G. Brackens, B. Damrow, C. King, D. Giraud.
Row 2: Mrs. Cockerham (Coach), P. Joffre, C. Finkle, E. Ross, Miss Vaughan (Coach).
Row 3: P. Hitch, P. Ballenger, L. Lunsford.

Varsity Basketball

Even though the record does not show many victories, the girls displayed excellent spirit and enthusiasm. How can they ever forget those long hours of practice?

Action, Deliberation

Row 1: C. Austin, K. Wolfe, J. Pernice, J. Cain, S. Renno, G. Cyr.
Row 2: Miss Vaughan, C. Ryan, S. Horton, B. Hollowell, S. Greer, Mrs. Cockerham.
Row 3: P. Hitch (Mgr.), L. Howard, S. Berry, D. Fitz, J. Narem, J. Hutchinson, C. Kern (Mgr.).

This year the Junior Varsity's season wasn't one to look back on with happiness. Although the season wasn't one of winning in the terms of games won and lost, the members of the team and the coach, Miss Cockerham, feel that in terms of friendship and teamwork, the season was most successful.

Lee		Opponent
4	McLean	16
18	Mt. Vernon	29
14	Madison	22
9	Osbourn	16
19	Jeb Stuart	26
9	Falls Church	17
11	Fairfax	30
8	Groveton	20
15	Annandale	23

Play Mark Season

Junior Varsity Basketball

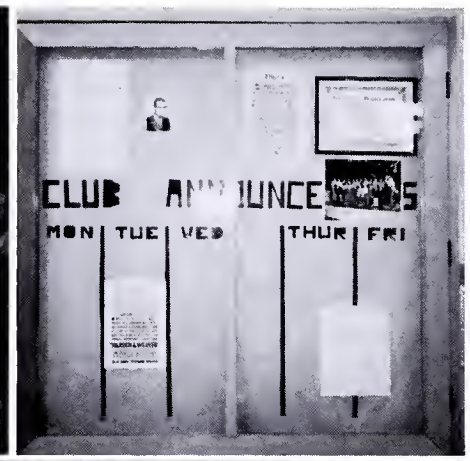

SERVICE

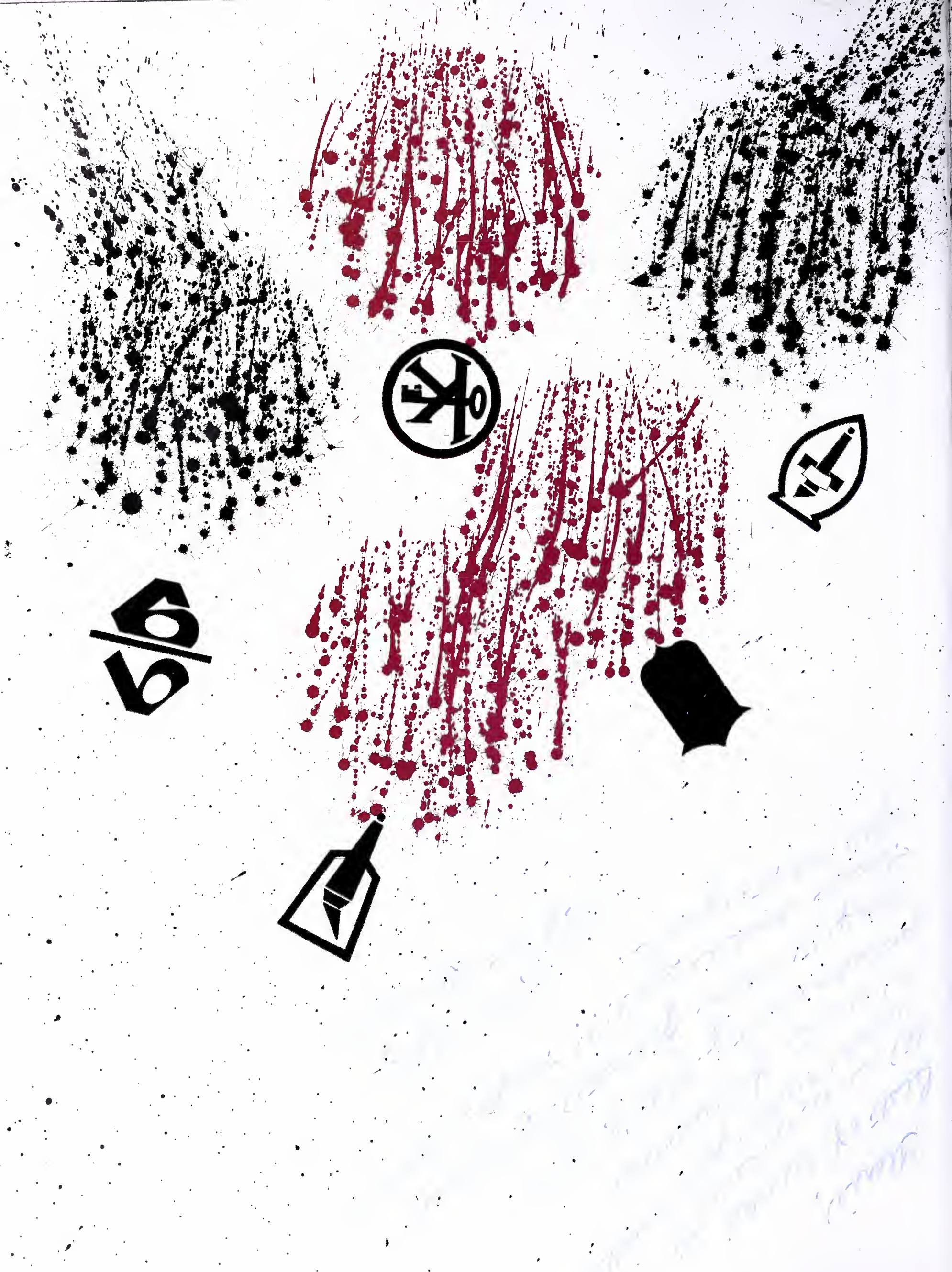

An S.C.A. Accomplishment

Row 1: C. Speakes, T. Spencer, S. Schmidt, P. Thomas, D. Dodge, P. Wren, N. Downey, B. DeMont, K. Reuter, J. J. Shay, B. Bennett.
Row 2: S. Dodge, K. Mack, S. Huett, L. Albertazzie, K. Dorrie, P. Kashriba, S. Clayton, J. McKay, B. Garrison, B. Bradley, D. Koeteeuw.

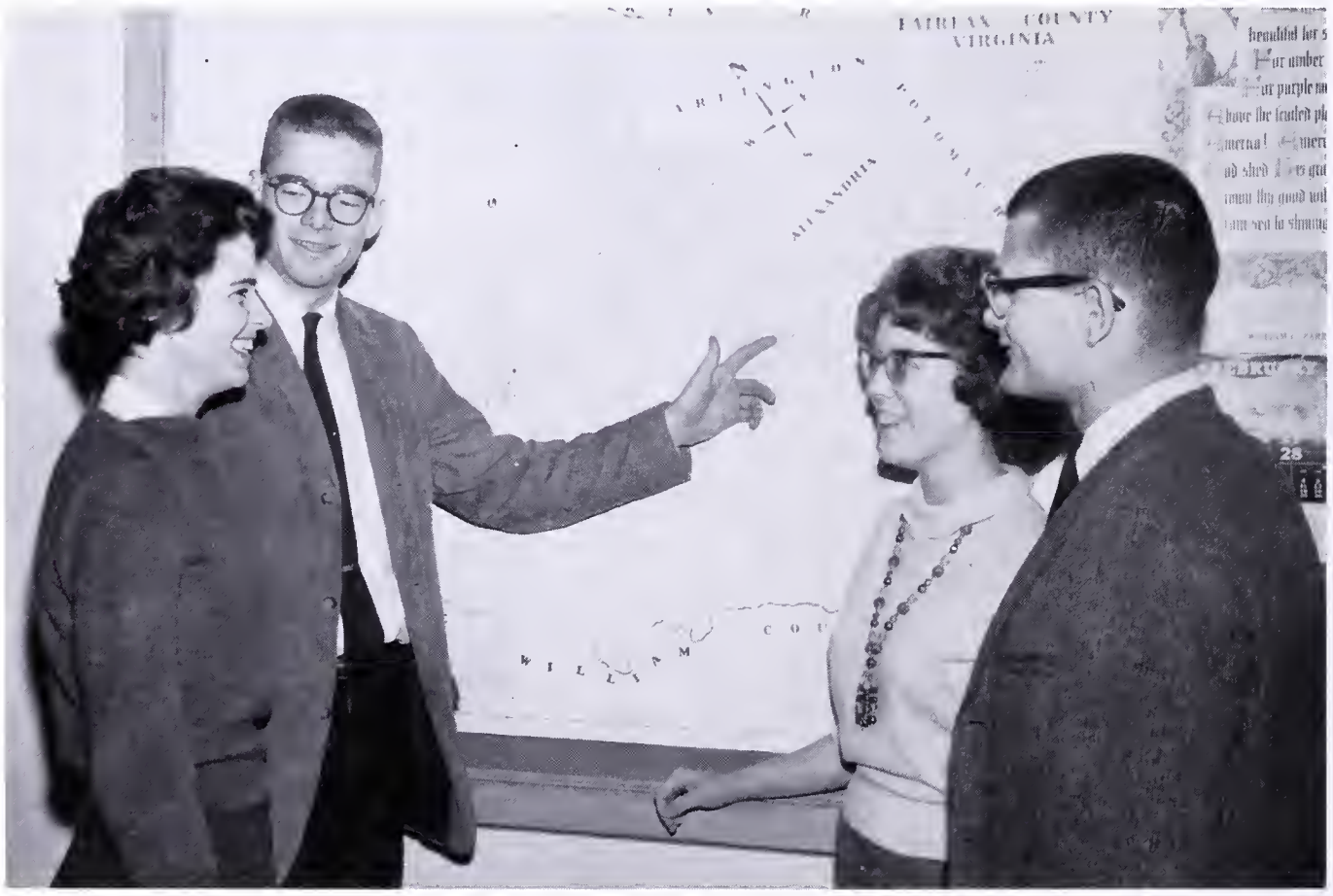

Secy.—Marsha Monteith
Pres.—Ken Wertz
Treas.—Pam Joffre
V. Pres.—Jon Clarke

Lee's First Exchange Student

Row 3: J. Quick, K. Beck, C. Ames, D. Cereghino, B. Cabanne, S. Smith, R. Cooper, T. Clarke.
Row 4: K. Guthrie, D. Serkin, C. Prouty, J. Sandbach, B. Moris, R. Kuldau, B. Wilson, D. Ortega, B. Roberts, B. Mittendorff, R. Singleton, S. Davis, T. Dunman.

Row 1: P. Tierney, B. Cooley, M. Simms.
Row 2: P. Campbell, G. O'donnell, S. Pepsin, D. Penrod.

ASTOR MAYER

And have you met Astor Mayer, Lee High School's first Foreign Exchange Student. Astor brought his ever present smile and friendly personality all the way from Tres de Maio, Brazil. He left Colegie Estadual Julio de Castilhos to spend this Senior year with the students here, and has added much spirit and interest to our school activities. Astor will long be remembered by his many friends, his teachers, his brother and sister—Ric and Barb Bauer, and his American parents, Col. and Mrs. R. A. Bauer.

The Student Cooperative Association is the most important and effective organization at Lee. Started in 1958 when the high school opened, it has functioned under the sponsorship of Col. Koehler and Miss Worsham.

The objectives of the S.C.A. are to promote better student-faculty relations, act as an intermedian between the administration and the students, and to promote the general welfare of the high school and the student body.

Unlike any other organization, the S.C.A. includes in its membership the entire student enrollment. The 1950 students are represented by four different sections of the council. The largest of these being the homeroom representatives. One member from each Social Studies class is elected and their responsibility is to attend the bi-monthly meetings and to report the data to the class.

The Cabinet members are selected persons, filling such positions as Chaplain, Inter-Club Council Secy., Assembly Chairman, etc.

Two Senators from each class are elected by their individual classes to represent their class as a whole.

Last, but not least, come the four main officers. Their sole responsibility is that of keeping the Student Council functioning smoothly.

Keys Represent Lee at State Convention

Row 1: Mr. Catlett (Sponsor), J. Clarke, D. Lucas, A. Brown, D. Bass, T. Nobe, B. Mittendorf, J. Hipple, D. De Angelis.
Row 2: M. Collins, R. Hess, R. Cooper, R. Ferguson, P. Shultz, D. Des Jarlais, T. Frederickson, M. Peeler.
Row 3: B. Bauer, R. Hess, B. Simms, J. Blitch, B. Wills, L. Curtis, A. Mayer, D. Koeteeuw.
Row 4: J. Schlogl, D. Prouty, R. Lee, K. Wertz, B. Simms, S. Ford, T. Dunman, D. Holden, T. Dambrava.

Pres. J. Clarke, V. Pres. L. Curtis Parl. D. Prouty; Cor. Secy. J. Hipple; Treas. B. Hess; Rec. Secy. J. Schlogl.

The Key Club is made up of thirty-six boys who are chosen for their leadership qualities and high scholastic standings. The club, one of the first at Lee, has been in operation for four years.

To promote higher standards of scholarship and sportsmanship, to develop good citizenship, and to serve the school and community are the aims of the Key Club.

The Student of the Month award, given by the Key Club each month honors outstanding students. They sponsor the March of Dimes and Christmas Seal campaigns. Taking care of the school grounds is also one of their responsibilities.

Keyette Club Adopts Two Children for This Year's Project

Row 1: S. Goree, D. Walters, C. Ryan, E. Teng, K. Reuter, L. Jennings, P. Snyder, C. Salonick, L. Smith, M. Simms, Mrs. Mainwaring (Sponsor).
Row 2: K. Hartzoge, C. King, K. Wolfe, M. Meredith, L. Albertazzie, C. Corwin, M. Pilon, G. Williams, D. Giraud, J. Smith, Miss Haney (Sponsor).
Row 3: M. Montieth, K. Fritzinger, P. Joffre, B. Burke, J. Leone, B. Baum, L. Hollingsworth, J. J. Shay.

The Keyette Club of Lee High School is made up of thirty-seven outstanding girls selected from the student body on the basis of their leadership and academic records.

The purpose of the Keyette Club is to serve the school and community and to develop initiative and leadership. The activities of the club support these ideals. This year steps were taken to adopt a war orphan. In cooperation with the Key Club, the Keyettes held a Christmas food and clothing drive. Other Keyette activities include "Twerp Week", a bake sale, and the annual fashion show.

Pres.—G. Williams; V. Pres.—G. O'Donnell; Cor. Secy.—B. Burke; Rec. Secy.—K. Reuter; Treas.—S. Pepsin; Hist.—S. Goree; Parl.—L. Jennings; Chaplain—J. Leone (not pictured); Class Rep.—K. Hartzoge; K. Wolfe; S. Cone.

National Honor Society, Recognizes Scholastic

Row 1: D. Dodge, V. Gohn, M. Brown, L. Olson, E. Teng, B. Holmes, B. DeMont, C. Beck, D. Cereghino, D. Walters, C. Freidman, K. Reuter, E. Perna, L. Armentrout, C. Austin, P. Joffre.
Row 2: M. Coon, M. McLaughlin, S. Richardson, K. Childs, J. Barnes, K. Fritzinger, S. Eames, B. Garrison, G. Williams, K. Hartzoge, M. Howell, J. Smith, M. Huse, M. Monteith, D. De Angelis, D. Koeteeuw.

Pres.—G. Williams; V. Pres.—B. Morris; Treas. —S. Teng; Cor. Secy.—K. Hartzoge; Rec. Secy. —C. Austin; Hist.—M. Huse.

an Organization of Ability, Achievements

Row 3: C. Sadek, L. Long, Mrs. Russell (sponsor), B. Simms, M. Ellis, D. Moreno, P. Schultz, K. Wertz, A. Clark, L. Curtis, J. Blitch, B. Morris, D. De Jarlais, B. Leffingwell, J. Hipple, R. Singleton, S. Teng, M. Ward, J. Clark, T. Dunman.

National Honor Society's fall initiation.

One of the highest honors a student can receive is election to the membership of the National Honor Society. Each year a few worthy students are added to the roster of honor. Before being considered for membership, the scholastic qualifications, citizenship and service of the prospective members are carefully studied.

This year the National Honor Society again devoted itself to maintaining its goals of encouraging and recognizing scholastic achievement and scholarship.

Running the school's paperback book store was one of the main functions of the club. With the money earned from the sales, the National Honor Society initiated a scholarship this year. Compiling and posting the Honor Roll after each marking period was another important activity of the club.

Future Teachers Observe Monthly

Pres.—P. Campbell, V. Pres.—P. Joffre, Secy.—S. Shaver, Treas.—K. Wolfe, Hist.—B. Pace.

Row 1: P. Joffre, P. Campbell, K. Wolfe.
Row 2: P. Collins, Mrs. McAteer (Sponsor), B. DeMont, P. Wren, B. Pace, L. Olson, C. Newman, V. Gohn, A. Milan, R. Queenin.
Row 3: C. Kern, D. Sims, C. Clow, K. Lawson, S. Polifka, P. Thomas, C. Ames, J. Piatnitza, L. Albertazzie, S. Chitwood. J. Powell.
Row 4: G. Jensen, S. Winne, G. Shaw, M. Brown, S. Eames, J. Wagner, L. Schwartz, C. Trotter, P. Hitch, L. Loetterle.
Row 5: G. Bowman, J. Lucks, B. Pratt, C. Finkle, P. Warren, J. McKay, K. Ostby, O. Jones, N. Dunnavant, C. Tingley, B. Thackston.

at Community Elementary Schools

The Future Teachers of America is one of the outstanding clubs at Lee High School. The main objective of the club is to further the teaching profession and to stimulate a desire in students to follow a teaching career.

Members of the club assist the high school teachers and observe at local elementary schools once a month. This year they sponsored a contest in an effort to find a design for our school flag.

Every year the Future Teachers of America makes awards to outstanding students. Their citizenship award is given to a member of the Junior Class. They also offer a Scholarship Award.

Rifle Club Emphasizes

Safety With

Firearms

For two years the Rifle Club has been an active part of Lee High School. Its principal purpose is to teach the principles of marksmanship and to show members the proper use of rifles.

The main activity of the Rifle Club is the sponsoring of the Varsity Rifle Team. Other activities of the club include safety courses and matches held within the club.

Pres. D. Bailey, V. Pres. D. De Angelis, Secy. K. Childs, Treas. L. Hutton.

Row 1: L. Hayes, B. Stegmerten, B. Pace, L. Hutton, P. Gorneva, N. Hayes, K. Childs.
Row 2: D. Serkin, T. Marlow, B. Thowman, D. De Jarlais, P. Banks, A. Franklin, M. McLaughlin, P. Collins, J. Barnes, G. Jensen.
Row 3: J. Wolz, D. Cooney, R. Wefel, V. Rea, F. Brent, D. De Angelis, M. Ward, D. Schwartz, P. Alloway.
Row 4: D. Bailey, R. Keneman, K. Shephard, I. Warden, D. Grove, J. Cobb, J. Mittendorff, S. Lichtenberger, H. Judy, B. Norton.

Debate Team Is Conscientious Group

Mr. Dillard (Sponsor), Bill Leffingwell, Rick Dorson, Rusty Hess, Irv Warden, Don Des Jarlais.

Interest in Computer Programing Runs High in Math Club

Row 1: Mr. Bassnight (Sponsor), P. Robinson, T. Victor, M. Tuck, D. Walters, P. Seekins, J. Lindenberger, M. Hughes.
Row 2: J. DeBold, D. Des Jarlais, M. Yergovich, D. Des Jarlais, J. Elliot.
Row 3: D. White, D. Cooney, B. Leffingwell, W. Tucker, M. Hubbard, B. Conway, M. Post.

Foreign Relations Club Promotes International Regard

Row 1: D. Bandyk, L. Bauknight.
Row 2: E. Hicks, C. Ames, C. Clow, V. Gohn, A. Milan, L. Hutton, C. Sutton, Mrs. Brey (Sponsor), J. Barnes.
Row 3: J. Yatteau, K. Childs, B. Bennett, K. Percy, Z. Parker.
Row 4: R. Hess, D. Prouty, J. Lucks, B. Leffingwell, D. Des Jarlais, B. Kranc.

Pres. B. Leffingwell; V. Pres. C. Sutton; Secy. J. Barnes; Treas. A. Milan.

Pres. M. Yergovich; V. Pres. D. Koeteeuw; Secy. D. Walters; Treas. S. Miller.

This was the first year for the Foreign Relations Club. The students in the club worked toward better relations with other countries through understanding.

Under the sponsorship of the club, an assembly with a speaker from the Peace Corps was given in the spring for the entire student body.

The Art Guild — Dedicated to Beauty and Service

Row 1: Mrs. Gardner, D. Grub, Mrs. Hull, B. Hollowell, K. Hazam, K. Beck. *Row 2:* Mr. Benedict, D. Brizzi, C. Ramberg, P. Robinson, J. Lomele. *Row 3:* D. Moreno, S. Chitwood, B. Wilson, L. Armentrout, D. Higgins. *Row 4:* M. Zamperini, M. Callahan, R. Barlow, M. Hawkins.

The Art Guild, under the sponsorship of Lee's Art Department, is not only a service to the school, but also a source of enjoyment to its members. In the fall, the Guild presented its second annual fashion show and in the spring it exhibited the first Lee High Art Show. A majority of the Art Guild members was also responsible for the sets and costumes in the school music presentation of "H.M.S. Pinafore." Copper enameling was another popular activity. Later the Art Guild presented the Art Department with a newer and larger kiln. The Guild finished the year by visiting the Phillip Art Gallery of contemporary art.

Pres.—Bliss Wilson
V. Pres.—Richard Barlow,
Treas.—Linda Armentrout,
Secy.—Jerrie Lomelle.

Drama Club Fulfills Their Extremely Busy Schedule

Row: 1: P. Polk, L. McPherson, N. Holmes, J. Esposito, D. Shea, M. Huse, K. Ferguson, B. Branca, J. Narem, M. Skliris, C. Clayton, B. Bradley. *Row 2:* Pat Lumpkin, D. Penrod, S. Polifka, E. Mullen, L. Cross, S. Burko, B. Tatum, C. Schmidt, K. Wolfe, P. Wren, G. Shaw, B. Malanga. *Row 3:* L. Hutton, R. Queenin, L. Miller, M. Zamperini, J. Montague, C. Butler, S. Dodge, N. Hastings. On *Ladder:* R. Anderson, C. Speaks, R. Barlow, T. Dunman, H. Baker, R. Dunn, P. Montague.

The fifty members of the Drama Club comprise one of the largest clubs at Lee. The Club aims to further an interest in all aspects of drama and to give its members experience in producing and directing productions.

This year the Drama Club had a full schedule. Having an evening of four one act plays and entering the One-Act Play Contest was one of its major undertakings. A children's play and an exhilarating musical were other activities on the agenda. The Drama Club also assisted with the production of the Junior and Senior Class plays.

Pres.—Pat Wren,
V. Pres.—Ted Dunman,
Secy.—Jane McCullough,
Treas.—Nancy Hastings.

Latin Club Relives Ancient Times

Row 1: P. McKay, M. Callahan, L. Smith, N. Bisaccia (Sponsor), S. Coughlin, C. Stephen, S. Cunningham.
Row 2: W. Tucker, J. Prohaska, J. Kiselyk, J. Gozzio, J. Brown, D. Higgins, G. Tull, E. Jack, S. Fox.
Row 3: J. Sandback, S. Reynolds, J. Batchelor, J. Carter, M. Cherwick, P. Robinson, M. Zamperini, P. Wilcox, T. Victor.
Row 4: M. Murray, F. Tufts, T. Dambrava, W. Dreier, H. Cox, M. Ryan, S. Brown.

The Latin Club is composed of students who are presently enrolled in a Latin course. The club's objectives are to further the knowledge and appreciation of ancient Rome and to learn the customs of modern Italy.

In December the Club has a Saternalia which is a Christmas festival. In the spring, the members gave a Latin play for the student body. The big activity of the year was the Roman banquet held just before school let out. Everyone came dressed in togas and lived like a citizen of ancient Rome for a few hours.

Pres.—T. Dambrava, V. Pres.—M. Cherwek, Treas.—L. Smith, Secy.—J. Sandbach.

French Honor Society Is Goal of Ambitious French Students

Row 1: J. Powell, L. Olson, Mrs. Eigsti, Mrs. Speed, B. B. DeMont. A. Singer.
Row 2: B. Thackston, C. Freidman, J. Smith, L. Rodger, C. Austin.
Row 3: R. Morris, K. Hartzoge, K. Hawkins, M. Huse, B. Hollowell, C. Tingley, D. Moreno.

Pres.—Marsha Monteith
V. Pres.—Charlotte Austin,
Secy.—Marty Huse,
Hist.—Kathie Hawkins,
Treas.—Steve Ford.

The object of the French Honor Society is to stimulate interest in the study of French, to promote higher standards of scholarship, to reward outstanding scholastic achievement, and to create enthusiasm for understanding French culture and civilization.

These purposes and ideals are carried out through activities such as field trips and lectures. This year the Society took two trips, one to a French movie and another to the National Gallery of Art to view French impressionists. Also, there were lectures by different professors on French politics, music, and art.

Student Aids Oversee Halls

Row 1: T. Brown, T. Victor, R. Adair, S. Fox, J. Hillson, L. Johnson, D. Anderson, W. Dreler, G. Cyre, Mr. Braxton.
Row 2: M. Klundt, T. Daufman, D. Brizzi, M. Willmarch, J. Hundemur, S. Turk, A. Doreer, S. Burrow, C. Chiles, C. Forbes.
Row 3: M. Mandel, B. Jones, L. Leon, B. Ray, J. Costello, A. Smith, B. Thayer, S. Allen, C. Jensen, P. Hitch, R. Wefel, T. Brenean, S. Lichenberger, J. Paintor, R. O'Mara.

CAPTAINS
M. Mandel, T. Victor, W. Jones

The purpose of the student aids is to retain tranquillity in the halls during lunch periods. Mr. Braxton initiated this volunteer organization in hopes of eliminating lunchtime confusion.

I.C.T. — A Practical Use of Learning

Row 1: S. Bauer, M. Johnson, B. Seymour.
Row 2: S. Coffman, J. Yatteau, J. Goff, Mr. Springston.
Row 3: H. Fowler, D. Bandyke, L. Balacky, F. Horwath.

Pres.—Millie Johnson; Vice Pres.—Susan Bauer; Secy.—Larry Palacky; Treas.—Jackie Yatteau; Chaplain—Betty Seymour; Parliamentarian—Chippy Horwath.

The purpose of the Cooperative Training Club is to develop leaders among its members and to encourage students to maintain high standards of workmanship, scholarship, and citizenship by providing leadership training opportunities.

Each member of the club is asked to accept a creed pledging himself to "diligent study and continuous work . . . honesty and fair play."

Among the activities of the club are the annual Employer-Parent-Student Coffee, the District II Convention, and various social activities sponsored by the Club.

Shield Staff and Organization

Identifying pictures, pounding typewriters, gathering snap shots, revising write-ups, drawing up dummy sheets, and attempting to meet deadlines account for the sleepless nights and are duties that have served to keep the staff on their toes throughout the year.

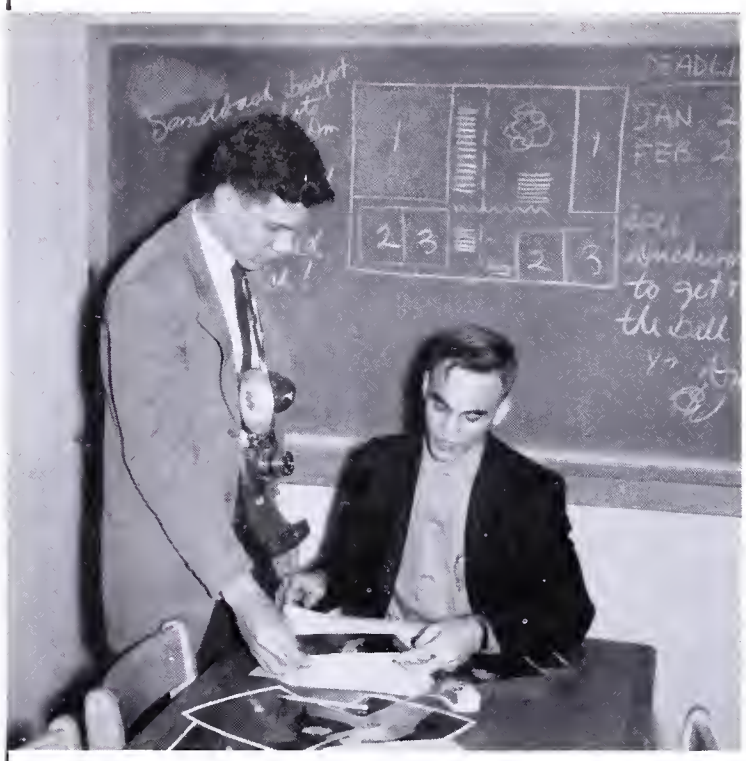

ERNIE DUCKWORTH and JOHN SANDBACK
Photographers

"Sleepless nights and well-refereed fights . . . That's what this SHIELD is made of."

This quip is part of the truth that went into this 1962 SHIELD. The SHIELD, in this publication, has attempted to review all phases of school life in pictures and print. The yearbook staff has tried to produce an annual that belongs to the students of the year 1962.

MR. EMIL KINCAID—Sponsor
J. J. SHAY—Editor (seated)
ROYCE SINGLETON—Assistant Editor

DAVE BROWN
Class Editor
BONNIE BARNES
Head Typist

BARBARA BROOK
Business Mgr.
Copy Editor
CAROL PAULI

Employs Leadership to Edit Yearbook

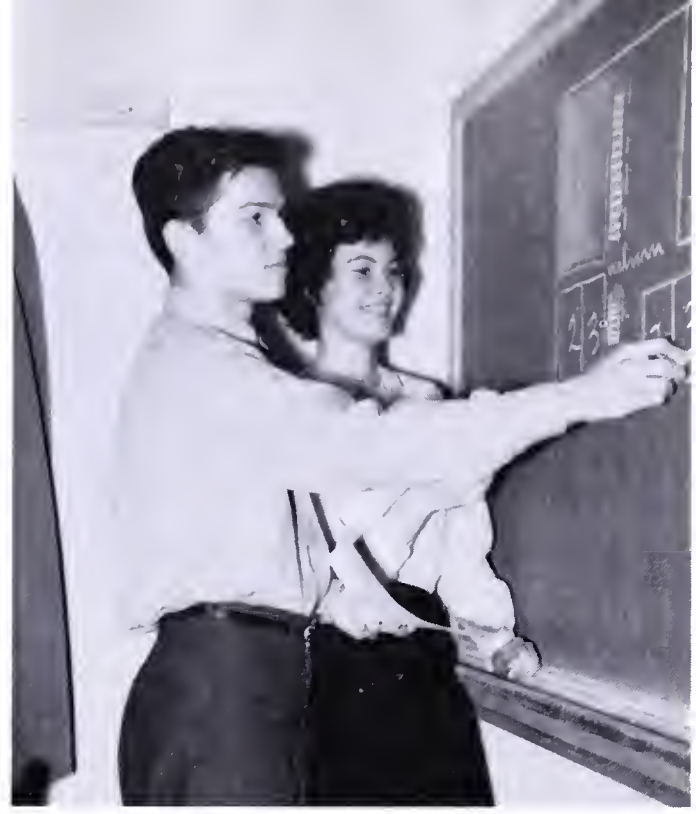

DONATO MORENO AND BLISS WILSON—Art and Layout

Row 1: D. Dodge, J. Shay, B. Barnes, D. Walters.
Row 2: M. Meredith, C. Sutton, B. Bennett, K. Percy, B. Wilson, M. Pexton.
Row 3: M. Lloyd, J. Barnes, K. Childs, C. Pauli, M. Pullman.
Row 4: E. Duckworth, J. Sandbach, D. Moreno, R. Singleton, C. Sadek, D. Brown, M. Ellis.

"WILL WE EVER, EVER FINISH???

And this organization in the reck room of the Editor . . . with Christ Sutton, Karen Percy, and J. J. Shay at the typewriters while John Sandbach and Barb Brook proofread and "load" the copy envelopes.

Lee's Life Reported in

Row 1: B. Barnes, J. Gillingham, P. Campbell, J. Kreuter, E. Hicks, K. Lawson.
Row 2: P. Smith, V. Pardue, C. Lemley, P. Jenkins, S. Dodge, P. Thomas.
Row 3: B. Leffingwell, L. English, M. Scliris, T. Dambrava, M. Huse, S. Schmid, R. Queenin.

Junior Life in JARGON

Row 1: C. Kuldau, J. Fisher, B. Stegmerten, C. Butler, K. Percy, C. Beach, J. Lee, not pictured—Diane Cereghino (Edit.)

THE LANCE

Lance Staff editors: Sandra Shaver and Pat Campbell.

Another year of rushing to meet deadlines once a month has made the '61-'62 Lance history, and another staff has moved forward, leaving the newspaper a year older and a year wiser. Success and failure, work and pleasure, fun and sadness all have played their part in the Lance's production.

The Lance, although it has published no occurrence of great importance to the world, has kept the student body up to date on sports, school activities, and the accomplishments of many outstanding students.

While doing all this the Lance has fulfilled its purpose of training and teaching the fundamentals of journalism.

Senior's in PIPELINE

The class of '62 continued a tradition by publishing the Senior Pipeline. This paper contains all the latest news about Seniors and keeps members of the class informed of future activities. Items such as poems and stories by class members, articles about prominent Seniors, and other columns of interest are also included. The Pipeline is a constant source of entertainment and information to all Seniors.

The Junior Jargon is an informative bulletin written for and by the Juniors of Lee. It is published each month and given free of charge to the Juniors. The paper contains a gossip column as well as news of coming events. Each month the Jargon elects a Junior of the Month. This award is given on the basis of scholarship ability, leadership, and citizenship. Other items of interest are also included in their paper.

Senior Pipeline editors: Mike Ward, Steve Teng, and Rod Lee.

Guidance Aid — Worthy Assistants

J. Mellion, M. Emory, S. Dodge, L. Morgan, C. Griffin, I. Zakowski, Mrs. Langford (seated).

Office Helpers Perform

Row 1: N. Bartok, M. Pilon, D. Littwin, P. Jenkins, P. Thomas, J. Rizi, R. Strickly.
Row 2: L. Tipton, C. Lemley, C. Ryan, K. Groves, D. Ervin, S. Roberts, C. Topping, S. Campbell.

Student Librarians Offer Service

Row 1: C. Hanks, L. Steele, S. Rhoades, J. Rossoff, D. Fisher, K. Dugan, S. Brown.
Row 2: Mrs. Carlton, M. Scott, N. Marlow, L. Morgan, A. Singer, L. Shelton, N. Walsh, Mrs. Lundin.

Sundry Jobs

Lee's busy Guidance Department would be at a loss if it were not for the able assistance offered by its student helpers. These helpers perform the many time consuming odd jobs that are necessary in keeping the office running smoothly.

The Office Help's responsibilities parallels the Guidance Department aids in the duties that they so willingly perform.

Lee's library has thousands of books to be cataloged, shelved checked in and checked out. Our student "librarians" greatly aid Mrs. Carleton and Mrs. Lundin in these duties. New books are always coming into the library, and have to be typed up and listed. If it were not for the student aids, our library would not be as it is. Any student is eligible, but must first be interviewed by Mrs. Carleton.

Bus Patrols Provide Safety on Buses

Two students from each period serve as student helpers in the clinic. This is particularly appropriate for students considering medicine or nursing as a career. They provide assistance in receiving, record keeping, screening, and some simple first aid. In Mrs. Mainwaring's own words, "I couldn't do without them!"

Row 1: P. Wilcox, I. Morris, D. Leland, T. Edmonds, P. Robinson.
Row 2: P. Barnes, D. Griffin, B. Tatum, S. Smith, Mrs. Mainwaring, J. Francis, M. Lagana, P. Thomas.

The school store provides students with all necessary school supplies at wholesale prices. To help Mrs. Norton keep up with these sales, student aids work before school and during lunch periods. With their assistance, the store is able to efficiently handle all business transactions. The store help are volunteers who have given up their study halls and time before school.

Row 1: H. Parson, J. Herman, B. Wilson, C. Brownlee.
Row 2: P. Jones, L. Pyles, S. Maxwell, T. Edmonds.
Row 3: M. Sharpe, E. R. Ross.

The Store Help Assist Mrs. Norton

Clinic Assistants Relieve Many "Headaches"

Promoting safety on the buses is the main responsibility for the bus patrols. They do this through preserving order and seeing that all regulations are followed on the bus.

R. Smith, R. Morris, M. Alexander, S. Bell, P. Smith, S. Ricklick, D. Matilski.

Audio-Visual Aids Oversee Movie Gear

Audio-visual aids are considered valuable assistants in the eyes of the teachers at Lee. These students take care of running all the projectors and other visual equipment.

This is the first year that the group has been organized as a club. The responsibility on these students is great.

Row 1: C. Dakin, E. Ferris, A. Hawn, K. Baum, P. Ervin, R. Hess, W. Tucker, D. Williams, T. Atherton, D. Clarke.
Row 2: C. Kern, W. Conway, E. Taber, P. Gough, J. Narem, F. Hunter, L. Williamson, L. Evans, R. Bozman, B. Cooley, P. Sims, J. Lenn, F. Beck, G. Caton, J. Mueller.
Row 3: Mr. Inglefield, R. Shilly, M. Gasser, G. Torres, L. Olson, P. Alloway, L. Mullikin, R. Hess, T. Flahive, M. Yergovich, B. Simms, K. Cole, S. Ford, J. Hipple, N. Solenberger, W. Morgan, D. Strohm, J. Flahive, J. Clarke.

Mr. Inglefield

H.M.S. Pinafore

On April 12 and 13, H.M.S. Pinafore, an operetta written by the famed team of Gilbert and Sullivan, was given by the Music Department. The operetta, a satire on the British Navy, is noted for its humor. Miss Worsham and Mrs. Wade directed the production. The cast included: Barbara Burke as Buttercup; Glenn Kirby as Ralph Rackstraw; Tom Cushman as the Captain Corocoran; Pam Nagle as Josephine, the Captain's daughter; Tony D'Ambrava as Sir Joseph Porter, K.C.B.; Clair Farley as Cousin Hebe; Dennis Patch as Dick Deadeye; Bill Simms as the Boatswain; and Buddy Allen as the Carpenter.

Row 4: R. Miller, M. Taber, R. McLean, R. Bacon, D. Perry, T. Schmidt, B. Harris, T. Reneau, S. Kalagin, B. York, R. Crump, A. Aguilar, M. Shephard, R. Mason, J. Parrish, M. McLaughlin, J. Morgan, (not pictured: E. Kisler, C. Clore).

With the money earned from concerts and special programs such as H.M.S. Pinafore, given throughout the year, the department, aided by funds raised by the Music Boosters Club, purchased a complete recording and playing stereophonic speaker system.

For Christmas the choruses and bands collaborated to produce the annual Christmas at Lee record.

Mrs. Wade

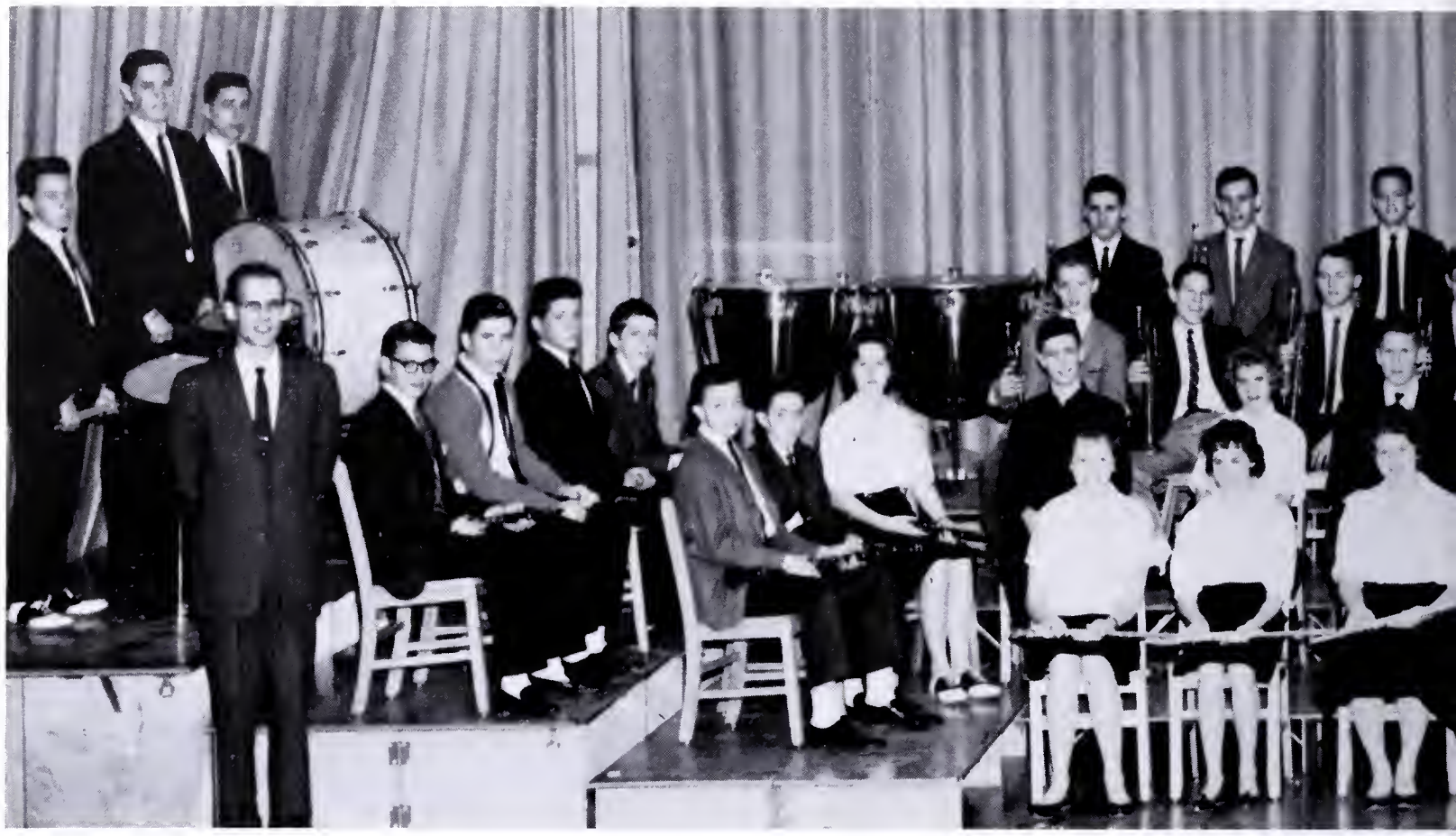

Row 1: L. Wight, P. Hoereth, S. Berry, D. Daniel, K. McWilliams, J. Holly.
Row 2: G. Gregory, J. Kalaigain, C. Oas, R. Bagley, J. Croft, R. Norton, W. Sanders, B. Godek, G. Parsons, L. Johnson, J. Reitz.
Row 3: Mr. Inglefield, P. Williams, C. Sherwood, M. Bellak, C. Lindsay, R. Danley, R. Harris, R. Keltie, S. Beremand, B. Hales, C. Hanak, D. Smith, S. Oas, J. Self, J. Durham, T. Bonny, C. Mossman.

Reserve

Pres.— Mike Yergovich
V. Pres.— Bill Conway
Secy.— Steve Ford
Treas.— Sam Kalagian

The Music Department consists of instrumental groups and vocal groups. The Freshman Girls Chorus, The Girls Ensemble, The Concert Choir, and The A Cappella Choir compose the vocal groups, while The Concert Band, The Reserve Band, The Marching Band, and special ensembles make up the instrumental sections.

Each year the choruses participate in the All State Chorus. They also enter the Chorus Festival and are graded according to their accomplishments. Lee's choruses have always been rewarded for their outstanding abilities by receiving superior ratings. During the Christmas, Thanksgiving and Easter seasons, the choruses gave special assemblies for the entire school.

C. Dakin
B. Conway
S. Ford
R. Hess

Row 4: C. Call, E. Wilkie, R. Thompson, C. Miller, R. Rawls, R. Langford, E. Ragland, J. Plaugher, H. Judy, D. Rodarm, J. Kepple, W. Baum, D. Schwartz, L. Smith, A. Hess, B. Nash. (Not pictured: D. Blight, S. Baird, S. Cocks, R. Lee, S. Schaefer, J. Girard.)

Band

The bands send representatives to All State Band and to Junior All State Band each winter. Also they enter the District Music Festival for all area bands, and the District Solo and Ensemble Festival. This year the bands received a I or superior rating in the District Music Festival. In the spring, the bands gave a special concert for the student body.

Starting from scratch four years ago, all musical groups at Lee has obtained one of its goals . . . having one of the finest sets of groups in the area.

Pres.—
Wayne Kirby
V. Pres.—
Bill Simms
Lib.—
Mary Lee Saunders
Treas.—
Tina Anderson
Concert Sec.—
Cindy Evans
A Cappella Sec.—
Gail Staples

Brass Quintet

C. Kern
E. Ferris
W. Tucker
K. Cole
R. Hess

Brass Choir

Row 1: M. Yergovich, R. Shelley, B. Simms, K. Cole, S. Ford, J. Hipple.
Row 2: D. Strohm, W. Morgan, J. Flahive, J. Parrish, M. Shepard.

Musical Presented for First Time at Lee

Row 1: C. Dakin, E. Ferris, A. Hawn, R. Hess, W. Tucker, L. Williamson, C. Kern, W. Conway. *Row 2:* Mr. Inglefield, J. Mueller, G. Caton, F. Beck, J. Lenn, D. Clarke, T. Atherton, E. Taber, J. Narem, M. Gasser, F. Hunter, P. Gough. *Row 3:* K. Cole, S. Ford, J. Hipple, B. Simms, R. Shelly, M. Yergovich, T. Reneau, T. Flahive, R. Hess. *Row 4:* M. Taber, R. Miller, R. Bacon, J. Parrish, M. McLaughlin, W. Morgan, J. Flahive, J. Clarke, A. Aguilar, M. Shepard, R. Mason.

Wind Ensemble

Girl Ensemble

B. Thackston
C. Farley
J. Conrad
L. Boehmer
L. Morgan
P. Seekins
J. McCullough
T. Edmonds
C. Ryan
S. Turner
J. Stratton
B. Henderson
S. Winne

Freshman Girls Chorus

Row 1: J. Mims, S. Babe, J. Green, S. Francis, C. Firkins, P. Forehand, L. Cooper, J. Quicke, P. King, P. Ballinger, M. Shaller, R. Gomez, L. Smelter, C. Bliss, S. Spencer, N. Walsh, L. Pyles, D. Bradley, S. Shaw.
Row 2: K. Noordhoff, S. Brittain, M. Sclerie, C. McGain, R. Sargent, K. Gallagher, S. Mullen, M. Moore, K. Reeves, S. Lewis, S. Simmons, G. Killough, K. Stanton, C. Maddox, M. Limbacher, K. Demont, J. Gaskill, S. Tingley, D. Graham, M. Richmond, A. Rosaff, R. Collins, S. Fox, V. Cherwek.

Concert Chorus

Row 1: S. Evans, M. Louett, J. Brader, S. Schubert, B. Vetter, F. Huddleston, C. Burnett, J. Francis, S. Holden, S. Beck, P. Thomas, M. Lagana, P. Nagle, D. Poland, P. Price, L. Boehmer, P. Jones, D. Fehringer, S. Smith.
Row 2: B. Thompson, C Payne, T. Talios, T. Cushman, M. Coon, T. Victor, J. Gozzio, P. Kerns, S. Renno, W. Dakate, M. Saunders, L. Vice.
Row 3: M. Sharpe, C. Raftery, K. Faircloth, L. Baunknight, M. Ludlow, K. Hawkins, S. Hicks, M. Palmer, R. Andercon, G. Howard, R. Swett, H. Parson, G. Leonard, G. Cantrell, A. Wilson, J. Wilmeth, R. German, D. Cagle, L. Zakowski, C. Jemmott, B. Garrison, S. Reilly.
Row 4: N. Musick, K. Neutzling, K. Shalag, D. Thompson, C. Butler, D. Gibson, P. Hildebrand, D. Anderson, R. Hall, V. Grice, B. Simms, T. Dambrava, J. Jessee, M. Moats, C. Sargent, S. Mortensen, V. Shauklas, F. Coon, B. Meier, A. Hootman, D. Miller, P. Alloway, B. Schelenberg, P. Rozsa, J. Montegue.

Row 1: J. Shay, C. Quigley, S. Barden, C. Allen, R. Allen, G. Kirby, T. Dambrava, R. Jensen, B. Burke, B. Bennett, D. Stratton, S. Beck.
Row 2: J. Quicke, M. Reamy, M M.atney, W. Kirby, B. Simms, H. Leland, C. Stanley, E. Muhler, D. Patch, J. Mankin, T. Anderson, G. Staples, Mrs. Wade, (Director).

"LET'S TWIST AGAIN!" The Drill Team in action at a home basketball game.

Row 1: M. Callahan, M. Lagana, S. Schmid, P. Thomas, S. Cyr.
Row 2: S. Cyr, J. Follon, S. Polifka, C. Mawyer, A. Clayton, L. Farris.

Majorettes and Drill Team

Majorettes were a first this year to accompany Lee's band. The girls were selected last year by Mr. Inglefield and started their practice early in the summer months. Uniforms were bought by the Music Department. Lynn Luebbe, a National winner, led the group.

"MISS LYNN LUEBBE"

Sherry Smith, Barb Bronco, Lynn Luebbe, Di Stratton, Judy Kihn

Add Glamour to Games

The Drill Team, often referred to as the Pom Pom Girls, was another first at Lee this year. These girls perform at the basketball games to music. All the members of the squad are Sophomores.

HILITES

1961
1962

Gloria:
Remember
3rd gym.
Best of luck
in
the future
Pam

PAM GAFFORD
Freshman

Gal
Affa

Sophomore, Junior and Senior class attendants await the crowning of the Homecoming Queen, Barbara Brook, at the 1962 Homecoming Dance.

SHARON PEPSIN
Junior

Traditional Homecoming

a
ir

~~SANDY~~ RAPP
~~Freshman~~
MARLENE
SIMMS
SOPHOMORE

~~MARLENE SIMMS~~
~~Sophomore~~
SANDY RAPP
FRESHMAN

SHARON GOREE
Junior

KARON MACK
Sophomore

Beauty on Parade

GINGER O'DONNELL
Senior

GAIL WILLIAMS
Senior

Three Senior Girls Honored

Barbara Brook
HOMECOMING QUEEN

As the fall air becomes nippier, the Lee High alumni flock back to the campus for the annual Homecoming weekend.

Thursday night, around a blazing bonfire, the cheerleaders led the school body in rousing cheers.

On Friday night, the Lancers sought to scalp the Warhawks, but Madison beat the clock and won by seven points.

During the halftime, the spectators were treated to a lavish parade. The S.C.A., instigator of the affair, presented prizes for the outstanding floats. First prize went to the Shield and Lance float of a Viking ship.

Alumni and students both returned Saturday night for the gala Homecoming dance and made it a night that will long be remembered.

Homecoming Creates Traditions

Excellent production and planning of the Shield and Lance staffs is well rewarded by receiving top honors, first place in the Homecoming of 1961.

Mr. Parrish presents the 1961 Homecoming Queen, Barbara Brook, with the traditional bouquet of white roses.

Low man on totem pole not so low when it comes to judging . . . walks off with third place. Freshman class makes a fine showing in Homecoming activities.

Senior class float takes second place in Homecoming festivities.

Lights for Lee, a campaign to insure installation of lighting for the Lee High School stadium, was sponsored by the Franconia and Springfield Junior Chamber of Commerce.

Students collecting $1400, benefit performances at school, and donations of local businesses and organizations fulfilled the monetary stipulations.

Mr. William C. Parrish accepted checks from Ted Clarke, President of the Student Council Association and Bill Harvell, Chairman of the "Lights" Committee of the Junior Chamber of Commerce. These and other checks were deposited in a Lights for Lee account opened at the Virginia Savings and Loan Association.

The merchants of Springfield sponsored a pep rally and bonfire the night before the first game was to be played under the new lights. That night the lights illuminated the field for the first time.

"BEFORE OUR LIGHTS"
Thanks to Mr. Millan, this was *not* the scene opening game night!

"TAKE IT EASY WITH THOSE LIGHTS — WE NEED 'EM!"
A loader prepares to haul one of Lee's lights into its designated position.

The unsung hero of this campaign to have lights for football is Lee's Athletic Director, Mr. Mike Millan. It was he, through constant effort, use of his own time and money, and devotion to Lee High School, who made the lights a reality.

The Shield Staff wishes to extend our gratitude and appreciation on behalf of the faculty and student body to Mr. Millan and all concerned.

Lights for Lee —

"MAN — 'DEM IS *OUR* LIGHTS!"
The lights are put together in open field adjacent to the football field.

"PLAYFUL FROLIC"

Lee's cheerleaders, acting the part of "CCCP" weightlifters, help group of students mock light pole in "Lights for Lee" celebration.

Finally a Reality

"IN A HOLE AGAIN"

Mr. Evans inspects one of the holes dug for the lights poles—P.S., the hole is really deeper than it looks—Mr. Evans is standing on a ladder.

"WAY UP"

Our lights stand finished and ready to light up the home field.

"OUR FIRST CHECK!"

Ted Clarke, 1961 S.C.A. President, together with Bill Harvell, gives Mr. Parrish and Mr. Millan the first checks for our "Lights for Lee" fund.

Row 1: Ronnie Ragsdale, May Lee Carter, Bobbi Malanga, Frances Mobley, Barbara Shreve, Ilona Wright, J. J. Shay, Jim Norton, George Kelley. *Row 2:* Jack Lucks, Leslie Muller, Claudia Lovering, Glenna Reynolds, Dianne Stratton, Sandy Shaver, Pat Lumpkin, Gail Williams, Judy Stout, Gale DeWitt, Eileen Perna, Harry Leland. *Row 3:* Ann Shalag, Carol Pauli, Janet Mankin, Bliss Wilson, Barb Warne, Mel Lloyd, Jan McKay, Carol Trotter, Betty McGuin, Susan Marchus.

We Could Use Some of Those

"RUSH 'EM, CRUSH 'EM,"

Hit 'em in da ———. Come on, team. Get em' in a rut. Smear their lipstick. Muss their hair. O.K, Cuties, Fight in there!! Wahoooooooooo!!!

that's me – I touched her -- should have tackled!
Carolyn Fulton

"CLEAR THE FIELD FOR PATTY!"

Pat Lumpkin rushes down the field for the first touchdown of the game.

"COACH KELLY LEADS HIS LASSES"

This is how they looked during the last hour of hard hitting line practice.

This remark, accompanied by a chuckle, was overheard from two Lee High coaches as they stood on the sidelines, watching the senior girls scrapping in their annual "Powder Puff" football classic Tuesday morning.

The Kelly's Cuties, captain Pat Lumpkin, lost to the Bumpas Bombers, headed by Linda Bumpas, 7 to 6.

Pat aided her own team's cause by taking a pass play and running 30 yards for the first touchdown.

Susan Eames, a Bomber, ran 60 yards for the first touchdown for the Bombers. This was a kick-off return at the second half's beginning. Barb Bower made the extra point.

Only threat to the Bombers came in the fourth quarter when the Cuties were 15 yards from the goal line. The game was called when time ran out.

Coaches for the Bombers were Mike Peeler, Bob Ferguson, and Paul Shultz; for the Cuties, Jim Norton, Harry Leland, and Jack Lucks.

Cheerleaders for the Bombers consisted of Jim Puckett, Dave White, Cal Sargent, John Dickerson, Dinky Huffman, Warren McQuarrie, Roy Cooper, and Mike Ferkins.

"FRIENDSHIP CIRCLE"
The Bomber and Cutie Cheerleaders compare cheers in friendly embrace.

"PEELER UP IN ARMS OVER BOMBER VICTORY!!!"

Girls on Varsity!

Cheering for the Cuties were Donate Moreno, Bob Bates, Dick Koeteeuw, Dave Brown, Ted Dunman, Bob Morris, and Dave Blackburn . . .

Gimmie'n f . . . F!! Gimmie'n i . . . I!!
Gimmie'n t . . . T!! Gimmie'n e . . . E!!
F-I-T-E Fiiite!!! Fiiite!!!
F-I-T-E Fiiite!!! Fiiite!!!
Fite'em, smite'em, kick'em in da rear,
Come on, team, let'em know we're here!! Yea!!

"B. B. SKIRTS LEFT END"
Barb Bauer's extra point puts Bombers in lead.

Carolyn Fulton

Row 1: Sherry DuKate, Anne Elmore, Anne Franklin, Barbara Brook, Lynette Albertazzie, Lynda Jennings, Linda Bumpas, Pat Campbell. *Row 2:* Peggy Elmore, Bonnie Bennet, Joy Birdsall, Barb DeMont, Carol Freidman, Dianne Cagle, Phyllis Collins, Kathy Fritzinger, Speedy Smith. *Row 3:* Sue Eames, Barb Bauer, Libby Hutton, Bob Ferguson, Randy Harrison, Sandy Jones, Jerry Green, Kay Hartzoge, Dot Fisher, Carolyn Brownlee, Sheryl Giffin, Bonnie Barnes, Anne Hydrick, Elaine Hicks, Barb. Cabanne, Martha Howell, Paul Shultz.

Carol Fulton

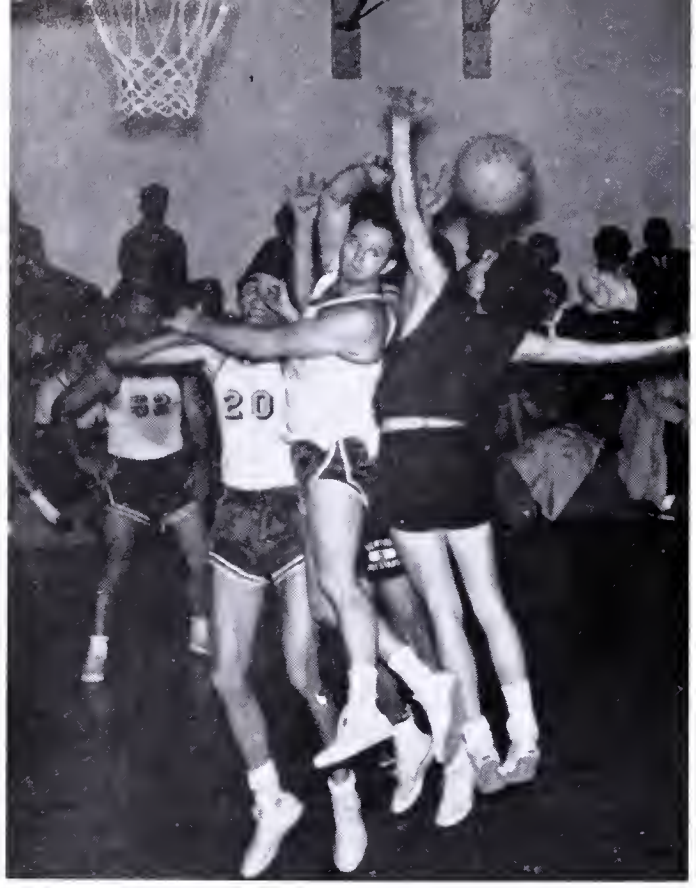

"WHY, MR. CLARKE!"

"NOT TOOOO EVENLY MATCHED, ARE THEY?"

Mr. Moore and George Kelley start the game.

Faculty-Faculty and Senior-Faculty games are played in order to raise money for the athletic department. The varied uses of the profits are "Lights for Lee," purchasing a whirlpool and new equipment.

These games provide much laughter as well as entertainment. The teachers keep in their excellent physical condition through these exciting exhibitions.

"I SAID I HAVE IT!!!"

Mr. England fights for the ball.

"FOR TWO POINTS?"

Mr. Hyer tries again.

"LITTLE BO PEEP"

Mr. Hyer and Mr. Shears sit it out for a minute.

"Hilarious" Are the Faculty-Senior Games

The Academic Highlight of the Year "It's Academic"

"THE VICTORS"
Ted Dunman, Carol Friedman, and Mike Ward are hailed by fellow Lancers and Mr. Braxton, and Mr. McGarry look on.

"It's Academic" is a television show which pits teams from local high schools against each other in a contest of academic skill.

Lee's team, composed of Carol Friedman (captain), Mike Ward, Ted Dunman, and alternate Don DeAngelis, scored a decisive victory over its opponents during its first appearance. With a win behind them, Lee earned the right to return the following week and were victorious in duplicating their performance with an even more impressive triumph. They continued returning in hopes of a tournament victory.

The showing these students made demonstrated the high academic qualities maintained at Lee and is typical of the achievement expected of every student.

"HAPPY LANCERS" The crowd cheers their team on to victory.

"YOU KNOW THE RULES NOW"
Lee waits patiently for the first round to begin.

"JOHN BLESSES THIS UNION."

"EAT YOUR BREAKFAST, MARY ANNE."

"HOLD STILL, RICK."

"OH COME NOW, WHAT'S SO FUNNY, DIANE?"

"JOHN OPENS THE PLAY"

OUR TOWN

Junior Class Scores Hit With "Our Town"

"WHY, MARTY, HOW DEAD YOU LOOK"

This year, under the sole direction of Mr. P. Hasselvander, the Junior Class of Lee High School presented Thornton Wilder's play "Our Town." This famous play won the Pulitzer Prize for drama in 1938. The action of the play is confined to Grover's Corners, New Hampshire, and tells of life in the little community between 1901 and 1913.

Each night that the play was presented, large crowds filled the auditorium. Their greatest expectations were fulfilled by the marvelous performance given them by members of the Junior Class. Every person who had a part, large or small, knew his lines and performed well.

But credit should also go to those who worked behind the scenes for no play would be complete without them. Many devoted much time and effort to perfecting the lighting and sound, collecting costumes and props, publicizing the play, and offering any other assistance needed.

Through the combination of efforts on the part of the crews, the cast, and the director, the Junior Class Play proved to be one of the memorable events of the year.

"LIGHTS FOR OUR DENNIS."

"BUT ONE'S DARKER THAN THE OTHER"

DIANE AND WAYNE "DR. & MRS. GIBBS"

"WHY SO GLOOMY, BETSY?"

COMMENTS FROM THE STUDENT BODY

Karen Percy—"I worked with it and it was a riot!"

John Sandbach—"It was really great!"

J. J. Shay—"I think the Juniors did a wonderful job with the play . . . but look at last year's J.C. play."

Dave Brown—"It was the best entertainment in our town (of Springfield)."

Anne Hootman—"I think it was terrific and I hope the Senior play turns out as well."

Steve Shay—"They get better every year."

Christine Sutton—"I saw it three times!"

Barbara Hollowell—"The play was a magnificent production."

CENTER

Welcome to

SPRINGFIELD BOWLING LANES

OPEN PLAY LEAGUE PLAY

Come on out and join the fabulous fun
of America's most popular participation sport!

Join Your Friends—Meet New Friends

Let our expert instructors teach you the
fundamentals or help improve your game.

"NORTON STRIKES AGAIN!" Jim Norton, Ken Wertz and Pat Campbell enjoy America's favorite sport.

JOHN B. CALIO–REAL ESTATE

Serving Northern Virginia

1136 Wilson Blvd., Arlington Towers
Arlington, Virginia

PHONE: 524-4707

SPRINGFIELD BARBER SHOP

4 Barbers to Serve You

Hours: 9 A.M. to 7 P.M.

6611 Backlick Road 451-8881

BOB MOORE, Proprietor

"Something from your jewelers
is always something special"

Springfield JEWELERS
INCORPORATED

Silverware by:
Towle—International—Wallace—Reed & Barton—Gorham
Lenox China Fostoria Crystal
Famous Name Watches—Diamonds—Jewelry
"Gifts for all ages and all occasions"
A. W. I. Certified Watchmakers on Premises (Ultra-Sonic Cleaning)

"A JEWEL FOR A GEM" and just what do Ken and Pat have in mind?

6410 Springfield Plaza
Springfield, Virginia
PHONE 451-3656 JOHN BARLOW, President

Gloria,
I don't know where to begin, but I guess we could start with seventh grade. You, me, Dickie, and Lori Oh ya and Kerr and Bobby. Then at Eagle Eyrie we had some kind of a blast. Then there was John and Mike. All the basketball games at Chicago and now this [illegible] we have been [illegible] with. If I sat down to [illegible] I could use up [illegible] pages. There was Prince William [illegible] and Don & [illegible] I think we the two [illegible] nuts in the world especially Don Cope!! I mean John. Don is a nut too. And who could forget lake accolink with Carol in her "wet mop original"; No matter we had fun whatever we do. I'm not going to say

Specialists in School Photography Since 1905

HARRIS & EWING

Photographers
of
National Notables

*

1304 G Street, N.W.
NAtional 8-8700

*

Official Photographers
to
THE 1962 SHIELD

COMPLIMENTS OF

VIRGINIA

SAVINGS AND LOAN ASSOCIATION

Springfield Shopping Center
Springfield, Virginia

FLEETWOOD 4-4100

Save where your friends do
at friendly Virginia Savings.

Liberal dividends paid quarterly
on savings accounts.

Savings insured up to $10,000
by the Federal Savings and Loan
Insurance Corporation.

Member: Federal Home Loan Bank
System.

Compliments of

EDSALL ESSO SERVICENTER

PHONE: FL 4-5711

SPRINGFIELD
REALTY AND INSURANCE CO.

Sales—Rentals—Property Management

Drugfair—Safeway Arcade

FL 4-0800 FL 4-6611

Springfield Shopping Center
Springfield, Virginia

PHONE: 451-1600

Vincent et Vincent

"Hairdressers with superior know-how"

Springfield Florist

6313 Amherst Avenue
Springfield, Virginia

C. Michael Polychrones, Mgr.

PHONE: 354-7133

Flowers for every occasion—

—Wedding Arrangements

—Funeral Designs

—Corsages

—Cut Flowers

—Fruit Baskets

—Dish Gardens

—Potted Plants

"FRUIT FOR A KING MIDST TROPIC SPLENDOR" King Jim Norton is being waited on by servants Ken Wertz and Pat Campbell in the Flower Castle.

Student Index

—A—

Abel, E. 106
Acker, E. 106
Adair, R. 106
Adams, C. 90
Aduddell, J. 106
Adkins, J. 90
Aquilar, P. 76
Aquilar, A. 90, 183, 196
Akers, E. 106
Albough, D. 106, 143
Albertazzie, L. 174, 48, 168, 171, 144, 211
Alcorn, J. 106
Alexander, M. 106, 190
Alford, L. 106
Alford, S. 76
Alldredge, B. 90
Allen, R. 90
Allen, B. 90, 142
Allen, C. 48
Allen, C. 76, 98
Allen, D. 90, 197
Allen, J. 76
Allen, P. 76
Allen, P. 76
Allen, R. 90, 156, 198
Allen, S. 106, 182
Allen, S. 106
Allen, T. 78
Alley, C. 76
Alley, D. 76
Alloway, P. 90, 197, 175
Amber, C. 90
Ames, C. 76, 174, 177, 169
Ames, J. 106
Anderson, J. 106
Anderson, D. 90, 197, 182, 198, 130
Anderson, B. 90
Anderson, K. 106
Anderson, P. 106
Anderson, R. 48, 197, 179
Andrews, J. 90, 142
Andrews, L. 106
Appel, G. 77
Apperson, C. 106
Archer, J. 77
Armentrout, L. 77, 177, 178
Arrington, L. 78
Arrin, M. 106
Ashby, T. 106
Askin, P. 106
Asplund, M. 90
Atherton, C. 78
Atherton, T. 78
Atkinson, C. 106
Austin, C. 77, 164, 172, 181

—B—

Babeneau, D. 106
Bacon, R. 107, 196
Bagley, R. 107
Bailey, D. 48, 175
Bailey, J. 107
Bailey, L. 48
Baine, B. 107
Baird, S. 90
Baker, H. 77, 179
Balch, J. 90
Baldree, M. 107
Baldwin, B. 90
Baldwin, L. 77
Bales, D. 48
Ballinger, L. 107
Ballenger, P. 107
Ballenger, P. 90, 197
Bandyk, D. 48, 177
Banko, P. 107, 175
Barbour, P. 107
Barda, J. 107
Barden, S. 77, 198
Barlow, J. 96
Barlow, R. 90, 178, 179
Barnes, B. 48, 184, 185, 186, 24
Barnes, J. 76, 172, 175, 177, 185
Barnes, P. 90, 191, 190, 147
Bartok, N. 107, 88
Barton, A. 90
Bass, A. 49
Bass, D. 90, 170
Bachelor, J. 197, 156, 180
Bates, R. 49, 210
Bauer, B. 49, 170, 211
Bauer, S. 49
Bauer, T. 107
Bauer, R. 90, 142
Bauknight, L. 49, 177, 197
Baum, K. 49, 192, 171
Baum, Bill 107
Baumgardner, W. 49
Bayles, C. 91
Bayles, W. 77
Beach, C. 77, 106
Beach, D. 77, 138
Beach, M. 91
Beatty, B. 107
Beaner, B. 107
Beck, C. 78, 169, 172, 178
Beck, F. 49, 192, 196
Beck, L. 107
Beck, P. 90
Belche, B. 77, 131
Belche, D. 107
Belche, P. 91
Belche, J. 91
Bell, S. 107
Bellack, J. 107
Bellow, M. 107
Belyea, R. 107
Benchert, C. 107
Bender, F. 107
Benner, D. 107
Bennett, W. 77
Bennett, B. 107
Bennett, B. 91
Bennett, B. 177, 49, 168, 185, 198, 211
Bennett, J. 107
Bennett, R. 107
Bently, R. 107
Beremand, S. 107
Berendt, S. 49
Berendt, R. 107
Berman, R. 50, 197
Bernhard, L. 107
Bernhard, R. 50
Berris, P. 107
Berry, C. 50
Berry, J. 107, 162, 164
Bevis, T. 107
Billeb, C. 107
Birdsall, J. 50, 211
Bish, J. 91
Bise, D. 107
Blackburn, D. 50, 211
Blankenbaker, B. 107
Bliss, C. 107, 197
Blitch, J. 42, 173, 170
Blyth, J. 107
Boehmer, L. 107, 197,
Bollinger, J. 76
Bollinger, P. 107
Bolton C. 77
Bord, G. 77
Bonney, R. 91
Bossa, A. 91
Bowers, M. 91
Bowers, R. 50
Bowman, G. 42, 174
Bowman, R. 107
Bown, A. 107
Boyce, T. 143
Boyd, B. 76, 142
Boyd, D. 107
Boyd, R. 91
Boyer, N. 107
Bozeman, C. 107
Brackens, G. 77, 165
Brackens, S. 77, 162
Brader, C. 91
Brader, J. 51, 197
Bradley, B. 91, 168, 179
Bradley, D. 107
Bradley, W. 76
Branca, B. 91, 179
Brandes, R. 51
Baun, S. 91
Brazee, D. 107
Breen, B. 108
Breitenburg, A. 108
Brent, F. 51, 175
Brim, B. 108
Brindley, T. 108
Brittain, S. 108, 192
Brizzi, D. 91, 171, 182
Broderson, S. 76
Brook, B. 51, 144, 146, 147, 184, 211, 205, 202, 206
Browser, C. 91
Brown, A. 91, 170
Brown, D. 51, 158, 160, 184, 185, 211
Brown, M. 51, 172, 174
Brown, N. 108
Brown, R. 91
Brown, S. 91, 189
Brown, T. 108, 182
Brownlee, C. 51, 163, 191, 190, 211
Brumbaugh, R. 93
Bryante, A. 93
Bryante, R. 108
Bryante, W. 76
Buckner, R. 108
Buczeh, A. 76
Bumgardner, R. 108
Bumpas, L. 51, 144, 146, 147, 211
Burdette, T. 76
Burger, C. 93
Burger, E. 108
Burger, H. 108
Burgess, P. 93
Burgher, W. 108
Burho, S. 93, 179
Burke, B. 76, 171, 198
Burnell, D. 93
Burnell, E. 51
Burnett, C. 93, 197
Burnley, S. 108
Burstyn, L. 77
Bush, B. 77
Bush, C. 108
Butler, C. 77, 197, 186
Buxton, R. 108
Bryan, M. 108
Byrd, B. 52
Byrd, V. 108

—C—

Cabanne, B. 52, 169, 211
Cabanne, J. 108
Cady, J. 108
Cagle, D. 52, 163, 197, 211
Cagle, M. 76
Cain, J. 93, 164
Cain, M. 52
Call, C. 108
Call, C. 108
Callis, J. 76
Campbell, P. 52, 174, 186, 187, 169, 211
Campbell, R. 108, 143
Campbell, R. 108
Campion, D. 92
Cannon, C. 76
Cannon, S. 108
Cantrell, K. 108, 197
Carney, M. 92
Carotenuto, M. 108
Carpenter, S. 52
Carroll, T. 108
Carroll, T. 108
Carter, J. 89, 92, 147, 180
Carter, M. 52, 210
Carter, T. 108
Cartrette, E. 108
Cassidy, D. 108
Caton, G. 92, 142, 192, 196
Cayton, V. 76
Cereghino, D. 76, 172, 169
Chamblu, J. 92
Champagny, D. 108
Champion, S. 92
Chapman, N. 92
Chapman, T. 52
Chapola, B. 52
Chappelle, C. 92
Cherwek, M. 77, 180
Cherwek, V. 108, 197
Chickering, S. 108
Childs, K. 77, 172, 175, 177, 185
Childs, S. 108
Chiles, C. 108, 182
Chittum, N. 108
Chitwood, S. 92, 174, 178
Christopher, J. 93
Christianson, S. 92
Chrzanowski, C. 93
Clarke, A. 74, 173, 132, 133
Clarke, B. 108
Clarke, J. 108, 192
Clarke, D. 108, 192, 196
Clarke, G. 78, 142
Clarke, J. 52, 159, 177, 168, 170, 196, 160, 130, 133
Clarke, M. 108
Clarke, T. 108, 143, 169, 105
Clarke, W. 108
Clarkson, B. 78
Cisne, M. 93
Clayton, A. 93, 179, 198
Clayton, S. 78, 168
Cleeland, D. 108, 158, 143, 161
Cleghorn, D. 108
Click, S. 108
Cloaninger, J. 108
Clorence, C. 78
Clow, C. 78, 163, 174, 177
Cobb, J. 52, 175, 135, 130
Cottman, S. 52
Coggins, K. 93
Cogwell, M. 93
Cole, K. 93, 192, 196
Cole, N. 93
Coltlish, D. 78
Colgan, K. 53
Collier, G. 109
Collins, M. 79, 170
Collins, P. 53, 162, 165, 174, 211
Collins, R. 109
Collins, R. 195

Columbare, J. 109
Columbare, L. 109
Cone, S. 93
Connally, L. 53
Conrad, J. 197
Conrad, L. 109
Conrad, V. 79, 176
Conway, R. 98
Conway, 8. 109, 192
Cool, 8. 109
Cooley, P. 109, 169
Coon, M. 53, 122, 197
Coon, F. 78, 197
Cooney, L. 53, 175, 176
Copoer, R. 53, 169, 170
Cooper, M. 109, 197
Copeland, R. 78
Corey, S. 92
Corrieau, M. 109, 143
Corroin, C. 78, 171
Costello, J. 109, 182
Cothran, W. 92
Coughlin, P. 53
Coughlin, S. 92
Coulter, L. 109
Corvan, J. 109
Corvan S. 92
Cox, H. 92, 180
Crabtree, P. 109
Craig, 8. 92
Cranford, T. 109
Crider, D. 109
Crist, I. 92
Croff, J. 109
Crone, S. 109
Cross, L. 109, 179
Crowell, J. 53
Crown, C. 78
Crump, R. 53, 193
Culhane, L. 110
Culotta, J. 98
Culotta, M. 92
Cummings, D. 110
Cunningham, D. 92, 180
Cunningham, S. 110
Curry, 8. 110
Curtis, L. 47, 53, 131, 135, 170
173
Cushman, E. 79
Cushman, K. 110
Cushman, T. 93, 197
Cyr, C. 110, 147
Cyr, G. 110, 164
Cyr, P. 93
Cyr, S. 93, 198
Cyr, S. 93, 198

—D—

Daitz, L. 93
Dakin, C. 110, 192, 196
Dakin, W. 79, 150, 192, 136, 131
Daman, C. 93
Dambrava, T. 89, 92, 197, 186, 170,
180, 198
Damrow, 8. 78, 162, 165
Daniels, D. 110, 158
Daniel, M. 92
Daniel, S. 78
Danley, R. 110
Darr, L. 110
Daugherty, 8. 110
Daugherty, 8. 110
Davidson, P. 110
Davis, D. 78, 142
Davis, G. 110
Davis, M. 110, 143
Davis, R. 78
Davis, R. 110
Davis, S. 78, 169
De Angelis, D. 83, 172, 175, 170
De 8old, J. 110, 176
De Camp, M. 79
Dellar, 8. 54
Dement, K. 110, 197
DeMont, B. 54, 172, 174, 168, 181,
211
Dennis, E. 79
Dennis, L. 110
Dennis, M. 79
Des Jarlais, D. 110, 173, 175, 176,
170
Des Jarlais, D. 78
Des Jarlais, M. 92
Dewitt, G. 54, 210
Dickerson, J. 54
Dieterle, D. 110
Dittrich, T. 110
Dinwiddie, M. 110
Dodge, C. 92
Dodge, D. 78, 172, 168, 185
Dodge, P. 92
Dodge, S. 92, 186, 189, 168, 179
Dodson, H. 92
Dodson, V. 110
Dolan, T. 92, 142
Dorer, A. 111, 182
Dorsey, H. 78
Dorson, R. 78, 142, 176
Dougherty, M. 111, 158
Douglass, C. 92
Downs, A. 111
Downs, E. 92
Downey, C. 111, 168
Doyal, F. 111
Driver, J. 111
Dubin, E. 78
Duckworth, E. 54, 184, 185
Duckworth, J. 54, 184, 185
Dugan, K. 111, 189
Dukate, S. 54, 210
Dukate, W. 78, 197
Duban, C. 79
Dunlop, J. 93, 142
Dunman, J. 111
Dunn, J. 111
Dunn, L. 93, 137, 131
Dunn, R. 79, 179, 136, 131
Dunnovant, N. 78, 174
Durham, G. 93, 158, 161
Durham, J. 111, 158
Dykstra, L. 54
Dyson, H. 111

—E—

Eames, E. 93
Eames, R. 78
Eames, S. 54, 162, 172, 174, 211
Earl, W. 93
Earl, M. 111
Eastman, P. 93
Eddinger, M. 93
Eddinger, J. 111
Eddy, J. 111
Eddy, P. 78
Edmonston, J. 111, 143
Edmonds, S. 54
Edmonds, T. 93, 197, 191, 190
Edmonds, L. 111
Edmonds, R. 78
Eggleston, W. 111, 143
Elliott, A. 111
Elbiate, J. 78
Elliott, J. 78, 176
Ellis, J. 79
Ellis, M. 54, 113, 185
Ellis, P. 111, 163
Ellmore, A. 55, 211
Ellmore, P. 55, 211
Ellmore, S. 111
Emert, G. 111
Engelmann, 8. 111
Engle, C. 79
English, H. 111, 143
English, L. 55, 158, 186
Eppard, 8. 111
Erickson, M. 111
Ernstes, D. 94, 156
Ervin, D. 94, 188
Ervin, P. 111, 192
Esposito, J. 78, 179
Essenwine, R. 94
Ettleman, 8. 55
Ettleman, D. 111
Evans, C. 78
Evans, L. 94, 192
Evans, S. 111, 197
Evelyn, D. 94
Ey, 8. 111, 156
Eykyn, D. 111

—F—

Fahrigner, D. 78, 197
Faircloth, K. 94, 197
Fallon, J. 94, 198
Farber, W. 55
Farley, C. 94, 197
Farris, L. 94
Farris, M. 111
Fay, T. 94, 156
Faust, A. 111
Faust, K. 94
Feller, G. 111
Fellows, 8. 78, 136, 131
Ferguson, C. 94, 179
Ferguson, C. 111, 157, 197
Ferguson, J. 111
Ferguson, R. 111
Ferris, E. 78, 192, 196, 198
Ferst, C. 79
Fervele, M. 79
Fimbel, R. 111
Fimbel, R. 55
Fine, E. 94
Finkle, C. 79, 165, 174
Firkins, C. 111
Firkins, M. 55
Fishburn, K. 94
Fisher, B. 94
Fisher, D. 55, 189, 211
Fisher, J. 80, 186
Fisher, L. 94
Fisher, R. 94
Fitz, D. 111, 164
Fitz, R. 55
Flahive, J. 111, 192, 196
Flahive, T. 80, 192
Flannery, J. 111
Fletcher, M. 94
Flinchum, E. 80, 137, 134, 131
Floyd, 8. 55
Flynn, C. 80
Flynn, E. 111
Fogarty, M. 111
Fogarty, M. 80
Folkerth, V. 111
Forbes, J. 111, 182
Ford, J. 111
Ford, M. 80
Ford, P. 111, 157, 143
Ford, S. 94, 192, 170, 196, 156, 181
Forehand, P. 111, 197
Fortin, A. 55
Fortin, J. 94
Foster, J. 81
Foster, J. 81, 197
Foster, L. 111
Foster, R. 112
Foster, S. 112
Fowler, G. 55
Fox, F. 80
Fox, S. 112, 197, 180
Francis, J. 94, 197, 191, 190
Francis, S. 112, 197
Franklin, A. 56, 175, 211
Franklin K. 112
Frantz, G. 56, 141, 135, 131
Frederick, L. 94
Frederickson, A. 80, 170
Frederickson, M. 112
Freemon, T. 112
French, E. 94
Friedman, C. 56, 172, 181, 211
Fritzinger, K. 56, 172, 171, 211
Fritzinger, T. 112
Funk, S. 94

—G—

Galbadon, R. 94
Gafford, P. 112
Gragner, T. 94, 156
Gallagher, K. 112, 197
Gallant, C. 56
Garner, L. 112
Garner, M. 80
Garrison, B. 56, 197, 172, 168
Graskill, J. 112, 197
Grasser, M. 112, 158, 192, 196
Gaudrealt, L. 112
Gelling, C. 112
Gessner, J. 112
Gibson, D. 56, 197
Griffin, C. 112
Giffin, C. 56, 197
Gilbert, D. 94
Gilkerson, S. 112
Gill, M. 112
Gillis, J. 112
Girard, J. 112
Giraud, D. 94, 162, 165, 171
Glasgow, B. 112
Gleason, S. 112
Godek, B. 112
Godek, J. 56
Godsey, J. 94
Goff, J. 56
Gohn, V. 80, 172, 174, 177
Goind, V. 112
Gomez, R. 112, 197
Goode, S. 94
Goodheart, S. 94
Goodwin, T. 112
Gordon, C. 94
Gordon, J. 80
Gordon, S. 81
Gordon, S. 94
Gore, R. 112
Goree, R. 112
Goree, S. 81
Gorham, C. 94
Gorham, O. 112
Gorneva, P. 80
Gough, G. 94
Gough, M. 112
Goven, S. 94
Gough, P. 112, 192, 196
Gozzio, J. 94, 197, 180
Graham, D. 112, 197
Grant, D. 94
Grant, J. 112
Graves, D. 112
Gray, S. 95
Green, J. 112, 197
Green, J. 56, 211
Greene, J. 80
Greer, S. 95, 164
Gregory, G. 112
Grice, J. 96
Grice, V. 95
Griffiths, K. 95
Grimm, J. 95, 162
Grove, A. 95
Grove, D. 56
Grubb, D. 95, 178
Guard, K. 95

Mobil

"HOME OF MOBIL PRODUCTS"

EDSALL ROAD MOBIL

AUTOMOTIVE SERVICE

EDSALL ROAD AT SHIRLEY HIGHWAY, ALEXANDRIA, VIRGINIA

PHONE FLeetwood 4-9890

FLORANCE REALTY CO., INC.

6413 Brandon Ave. Springfield, Va.

REAL ESTATE SALES & RENTALS - INSURANCE
COMMERCIAL & INVESTMENT PROPERTY

Phone 354-3900

2317 Wilson Blvd.
Arlington, Virginia
JA. 4-6000

403 W. Lee Highway
Fairfax, Virginia
CR. 3-4006

BARBY'S FABRIC SHOPS

"For the finest in fabrics"

Dress and Decorating
All Pattern Lines, Notions and Trims

Custom Made Drapes, Slipcovers, Upholstering

125 North Washington Street
Alexandria, Virginia
PHONE: KIng 8-7300

Springfield Plaza Shopping Center
Springfield, Virginia
PHONE: 451-1300

Adams Hair Fashions

Licensed Hairdressers

FL 4-5776 FL 4-5777

Evenings by Appointment

SPRINGFIELD MOTORS, INC.

Fine Used Cars

6300 Brandon Avenue

Springfield, Virginia

FL 4-2311 Across From McDonald's

LONDON CASUALS

"Where smart women and Lee students shop."

Complete Line of:

sportswear

dresses

millinery

lingerie

6819-21 Bland St. FL 4-5277

EDSALL CORP.

COMMERCIAL BUILDERS

ROAD GRAVEL

EQUIPMENT RENTAL

6436 Brandon Ave.

Springfield, Virginia

354-8802

SALES

RCA
Zenith
Admiral

SERVICE

Color TV
Black and White TV
Stereo and Radio

LORACE

Electronics Corp.
Your Local Springfield

RCA DEALER

FL 4-4212
6430 Brandon Ave. Springfield, Va.

FRANCONIA HARDWARE

Open Daily
Till 9 P.M.

FLeetwood 4-8280

LAWRENCE TIGER BRAND PAINT-VARNISH

Cement

Glass

Plumbing and Electrical Supplies
Lumber and Building Material
Complete Garden Shop

STATE HUNTING and FISHING LICENSES

Franconia Road Opposite Fire Dept.

FREE DELIVERY

ROUTH ROBBINS REAL ESTATE CORP.

7008 Keene Mill Road Tel. 451-2500

Congratulations to the Graduating Class of 1962
and
Best Wishes for Future Endeavors

FRIENDSHIP HOUSE
Springfield Shopping Center

Gifts for All Occasions
Hallmark Cards

SPRINGFIELD PIZZA SHOP, INC.
6410 Brandon Avenue
We Prepare Our Own
PIZZA in 7 Minutes

To Have Your Order Ready
CALL
FL 4-6900 or FL 4-9788

TELEPHONE: 451-2824

Springfield Electronics
6613 BACKLICK ROAD
SPRINGFIELD, VA.

SERVICE ON ALL MAKES & MODELS - T.V. RADIO HI-FI

BILL'S BARBER SHOP

8 Barbers to Serve You

Hours Monday — Saturday

9 AM to 7 PM

6426 BRANDON AVE. FL 4-9869

SPORT FAIR

6412 Brandon Ave.

Springfield Shopping Center

FL 4-5262

Football Equipment Baseball Basketball

E. W. WALKER, Inc.

WALLPAPER–PAPER CO.

6416 Brandon Ave. Springfield, Va.

National Adv. Brands

Wallpaper
Birge
Sanitas
Capital
Wall-Tex
Asam
Schumacher

PHONE 354-7474

CONGRATULATIONS TO
The Graduating Class of 1962

Recreation Room
Materials Are
Our Specialty

SEALCRAFT INC.

Franconia and Loisdale Roads

PLYWOOD PANELS
KNOTTY PINE
FLOOR TILE—CEILING TILE
LUMBER—HARDWARE
PAINT
GARDEN SUPPLIES

FL 4-7343

THE BRANDON RESTAURANT

6417 Brandon Avenue
Shirley Highway Cloverleaf

Breakfast—Lunch—Dinner
OUR SPECIALTY
Chicken—Steaks
Friendly Service—Quality Food
Fresh Baked Pies

DAILY
6:00 A.M. to 11:00 P.M.
Sunday 7:00 A.M. to 10:00 P.M.
ORDERS TO GO—CALL FL 4-9838

Guron, M. 112
Guthrie, K. 80, 169

—H—

Hackney, W. 112
Haddan, B. 112, 143
Haggerty, J. 112
Hagstrom, J. 112
Hale, R. 80
Hales, A. 112
Hall, E. 112
Hall, G. 95
Hall, H. 112
Hall, J. 112
Hall, J. 57
Hall, K. 80
Hall, P. 95
Hall, M. 81
Hall, R. 57
Hall, R. 95, 197
Hamblin, J. 113
Hamilton, K. 113
Hammer, M. 95
Hanak, C. 113
Hanchin, G. 113
Hanks, C. 95, 189
Hanlin, D. 91
Hanlin, E. 81
Hanlin, L. 95
Hannah, M. 113
Happoldt, B. 51
Hargis, J. 95
Harman, R. 95, 142
Harman, D. 81
Harman, C. 95
Harms, J. 95
Harrington, R. 95
Harris, C. 95
Harris, D. 95
Harris, K. 57, 135, 1300
Harris, L. 113
Harris, R. 113, 143
Harris, T. 95
Harris, W. 95
Harrison, M. 95
Harrison, R. 57, 139, 134, 133, 131, 211
Hartmann, A. 95
Hartmann, P. 95, 147
Hartzoge, K. 47, 57, 172, 171, 181, 211
Hase, M. 95
Hastings, N. 95, 179
Hauck, N. 113
Hawkins, J. 95
Hawkins, K. 197, 181, 95
Hawkins, M. 178, 95
Hawn, A. 80, 192, 196
Hayes, L. 113
Hayes, L. 113
Hayes, M. 95
Hayes, M. 57
Hayes, T. 113, 197
Haywood, E. 113
Hazam, K. 95
Heath, C. 95
Heflin, R. 80, 138
Hefton, R. 57
Heishman, J. 80
Heishman, M. 80
Helber, L. 113
Henderson, B. 95, 197
Henderson, R. 95, 197
Henigan, C. 95
Henner, M. 96
Henner, L. 113
Hershey, R. 96
Hess, A. 113, 142
Hess, R. 57, 192, 177, 170
Hess, R. 80, 192, 176, 170, 196, 137, 131
Hester, J. 80
Hewitt, G. 113
Hewitt, S. 113, 147
Hibbs, J. 113
Hicks, E. 57, 186, 177, 211
Hicks, S. 96, 197
Hidalgo, Luz 57
Hieta, A. 96
Higgins, D. 178, 180, 96
Hildebrand, P. 113, 197
Hilson, J. 113, 182
Hilson, J. 57
Himes, J. 96, 158
Himes, P. 81
Hinds, P. 113
Hinkil, M. 81
Hinson, K. 113
Hinson, M. 57
Hipple, J. 80, 173, 192, 170, 196
Hipple, M. 114
Hoereth, P. 114
Hoffman, A. 96, 197, 181
Holden, D. 80, 170
Holden, S. 97
Holderman, G. 80
Hollingsworth, M. 80, 171
Holloman, C. 58
Hollowell, B. 96, 164, 178
Holly, J. 114
Holmes, B. 58, 172
Holmes, N. 114
Holton, S. 96, 158
Hommel, M. 114
Homrighausen, C. 80
Hootman, A. 58
Hope, J. 96
Horton, S. 114, 162, 164
Horton, S. 96
Horwath, F. 58
Hosaflook, G. 96
Hottel, V. 114
Hottel, W. 58
House, S. 114, 143
Howard, G. 114, 197
Howard, G. 96
Howard L. 96, 164
Howard S. 96
Howell, D. 114
Howell, J. 58, 158
Howell, M. 74, 172, 211
Howell, M. 114, 158
Hubbard, L. 96
Hubbard, M. 114, 176
Huddleston, F. 114, 197
Hudson, D. 114
Hudson, H. 114
Hudson, R. 114
Huff, E. 114
Huffman, T. 96
Huffman, L. 58
Huffman, W. 58
Hughes, M. 96
Hundemer, J. 114, 182
Hunt, D. 114
Hunter, F. 114, 192, 196
Hurley, M. 114
Huse, M. 81, 172, 186, 176, 179, 181
Hussey, M. 81
Husted, M. 81
Hutchinson, J. 114, 164
Hutton, E. 58, 175, 177, 179, 211
Hydrick, A. 58, 211
Hydrick, J. 114

—I—

Iaderosa, J. 114
Ingram, L. 114
Ioos, J. 96
Isham, G. 114

—J—

Jack, E. 96, 180
Jackson, C. 80
Jackson, D. 115
Jackson, L. 96
Jacobs, H. 80
Jacobsen, S. 115
Jacobsen, W. 96
James, M. 115
Janes, P. 96
Jeffries, J. 96
Jeffries, D. 80
Jemmott, C. 58, 197
Jenkins, P. 115, 186
Jenkins, P. 80, 188
Jennings, B. 115
Jennings, J. 115
Jennings, L. 58, 171, 211
Jensen, C. 115
Jensen, G. 81, 163, 174, 175
Jensen, R. 96, 198
Joffre, P. 81, 163, 165, 172, 174, 168, 171
Joffre, P. 115
Johns, J. 115
Johnson, A. 81
Johnson, M. 96
Johnson, J. 115
Johnson, L. 115
Johnson, M. 74
Johnson, E. 115
Johnson, O. 59
Johnson, P. 115
Johnson, R. 96
Johnson, R. 59
Johnson, S. 81
Johnson, W. 96
Johnston, D. 115
Johnstone, M. 115
Jones, B. 96, 142
Jones, C. 59
Jones, K. 96
Jones, P. 115, 191, 190
Jones, P. 96, 197
Jones, R. 59
Jones, R. 115
Jones, R. 115
Jones, S. 59, 211
Jones, W. 59, 150
Julian, F. 82, 138, 130
Justice, D. 115
Justice, M. 115
Justice, W. 59

—K—

Kalagian, J. 115
Kalagian, S. 82, 158, 193
Kashurba, D. 115, 168
Kaueman, L. 115
Kauten, J. 59
Kearns, P. 59
Kearns, R. 115
Kelly, G. 59, 136, 131, 210
Kelley, K. 115
Kelly, J. 115
Kendall, W. 115
Keneman, R. 59, 175
Keneman, W. 82
Kennedy, M. 59
Kepple, J. 115
Kern, C. 82, 164, 174, 192, 196
Kern, C. 96
Kerr, P. 115, 197
Kester, L. 96
Kettle, R. 115
Keyes, D. 115
Keys, G. 115
Kidd, C. 115
Kidd, M. 96
Kidd, R. 115
Kihn, J. 115
Kihn, M. 118
Killough, C. 96, 197
King, B. 60
King, C. 97, 162, 165, 171
King, J. 115
King, J. 83
King, L. 97
King, M. 115
King, P. 115, 197
King, T. 97
Kirby, G. 115, 198
Kirby, J. 115
Kirby, M. 97
Kirby, W. 83, 198
Kiselyk, J. 97, 180
Kisler, E. 97
Kittrell, S. 97
Klein, P. 97
Klimchalk, J. 82
Knott, C. 60
Knowles, L. 115
Koeteeuw, R. 60, 172, 177, 168, 170, 211
Kohlmeier, C. 115, 143
Kolb, J. 115
Kostenbauder, R. 115, 157, 143
Kramer, J. 60
Krane, R. 82
Kreutzer, J. 115, 186
Kruse, C. 116
Kuldau, C. 82, 186
Kuldau, R. 60, 169

—L—

Labanics, L. 116
LaCasce, E. 82
Lackey, J. 116
Lacross, J. 116
Lagana, M. 97, 197, 191, 190, 198
Langford, R. 116
Larose, B. 116
LaRose, B. 97, 129
Lawrento, J. 116
Lawrence, M. 116
Lawrence, R. 97
Lawson, K. 82, 174, 186
Layman, J. 116
Layton, D. 82
Leader, G. 116
Leahy, D. 97
LeBosquet, R. 60
Lee, D. 60, 150, 187, 170
Lee, J. 83, 186
Lee, R. 97
Lee, R. 116
Leffingwell, W. 83, 173, 176, 177, 186
Legg, S. 186
Lehman, M. 60
Lehman, V. 97
Leibert, D. 116
Leibert, K. 116
Leland, H. 60, 150, 198, 134, 133, 130, 210
Lemley, C. 116, 186, 188
Lenn, J. 60, 192, 196
Leonard, G. 116, 197
Leone, B. 116
Leone, J. 82, 171
Leone, J. 116
Leone, L. 97
Levay, C. 97
Levine, N. 97
Lewis, B. 116
Lewis, M. 97

Lewis, R. 97
Lewis, S. 116, 197
Lichtenberger, S.
Liddell, E. 116, 175
Liebman, M. 116
Lilly, D. 97
Limbacher, M. 116, 197
Limbacher, P. 82
Lindenberger, J. 116, 176
Lindsay, C. 116
Lineberger, W. 60
Lipsey, C. 116
Liscombe, P. 116
Litsas, A. 116
Little, S. 97
Littwin, D. 116, 188
Llewellyn, L. 61
Lloyd, M. 61, 185, 210
Lloyd, T. 97
Lobi, B. 61
Lockwood, T. 116, 157
Loetterie, L. 97, 174
LoMele, J. 82, 178
Long, L. 97
Long, L. 61, 173
Longnecker, T. 97
Love, N. 116
Lovering, C. 61, 210
Lovett, M. 97, 197
Lowery, D. 116
Lucas, D. 97, 170, 156
Lucks, J. 61, 174, 177, 131, 210
Ludlow, M. 116, 197
Luebbe, L. 97
Lukhardt, C. 61
Lumpkin, M. 116
Lumpkin, P. 61, 162, 179, 210
Lunceford, L. 97, 165
Lyles, J. 116
Lynch, D. 61
Lynch, T. 97
Lyons, J. 61

—M—

Machmer, R. 116
Mack, K. 97
Mack, L. 82
Mack, S. 97
MacGuarrie, W. 62
MacWilliams, K. 116
Magner, P. 97
Majesky, A. 117
Makowski, D. 117
Malanga, B. 179, 210
Mallard, R. 83, 142
Mandel, M. 97
Mangum, R. 150
Mankin, J. 62, 198, 210
Mann, J. 83
Manning, M. 97
Manning, R. 117
Mapes, R. 117
Marchus, S. 210
Marcoe, R. 83
Markham, S. 97
Marcum, R. 117
Marks, R. 117
Marlow, N. 117, 189
Marlow, T. 62, 175, 136, 130
Marshall, C. 98
Marshall, K. 117
Martin, B. 117
Martin, D. 82
Martin, D. 82
Martin, H. 117
Martin, M. 98
Martine, D. 117
Mason, B. 82, 196
Matney, M. 82, 198
Mattern, S. 117
Mathews, T. 82
Mawyer, C. 98, 198
Maxwell, J. 82
Maxwell, S. 117, 191, 190
May, T. 98
Mayer, A. 62, 170, 118
Mazurkeiwicz, K. 62
McBee, R. 116
McBride, K. 147
McCalment, C. 61
McCarus, M. 98
McClanahan, J. 116
McCloskey, P. 116
McCord, M. 98
McCord, M. 82
McCormack, D. 116, 157
McCoy, L. 98
McCulough, J. 98, 197
McDaniel, J. 98
McDaniel, M. 116
McDougal, J. 98
McFadden, C. 83
McGloin, C. 116
McGowan, J. 116
McGowan, J. 99
McGuin, B. 116
McGuin, G. 83
McGuin, J. 99
McGuin, M. 210
McGuin, C. 83
McGuire, J. 117
McKay, J. 61, 162, 174, 168, 210
McKinney, A. 117
McKinney, L. 117
McLaughlin, M. 82, 172, 175, 193, 196
McNamara, E. 99
McNaron, C. 62, 147, 145
McNaron, D. 177
McSparron, P. 117
Meade, G. 118
Meck, L. 118
Meeks, J. 118
Meier, B. 99, 197
Meixner, M. 118
Mellion, J. 99, 189
Meredith, M. 62, 171, 185
Merritt, K. 118
Merritt, R. 99
Meyen, P. 99
Meyer, C. 82
Michael, J. 63
Midgette, J. 82
Milheim, M. 63
Millan, A. 82, 162, 174, 177
Miller, D. 99, 197
Miller, E. 82, 179
Miller, G. 118
Miller, J. 83
Miller, L. 118
Miller, R. 99
Miller, S. 98, 177
Mims, J. 118, 197
Miner, J. 83
Minnigh, C. 63
Minotn, C. 63
Mish, S. 98
Mittendorff, G. 63, 150, 175
Mittendorff, R. 99, 142, 170
Mizelld, D. 63
Moats, R. 99, 197
Mobley, F. 63, 210
Moffett, R. 118, 143
Morritt, T. 118, 158
Monday, C. 118
Monday, C. 118
Monday, R. 118
Monson, V. 118
Montague, J. 98, 197, 179
Montague, P. 118, 179, 105
Montieth, M. 83, 172, 168, 171, 181
Moore, D. 118
Moore, M. 118, 197
Moore, N. 83
Moore, T. 63
Morgan, B. 98, 192, 196
Morgan, D. 118
Morgan, J. 118, 193
Morgan, L. 98, 197, 189
Morgan, L. 118, 189
Moriarty, K. 118
Morris, C. 98
Morris, I. 98, 191, 190
Morris, R. 118, 190
Morris, R. 64, 173, 169, 181, 210
Mortensen, S. 82, 197
Mossman, C. 118
Mueller, J. 98, 192, 196
Muhler, E. 99, 198
Mulhollem, D. 118
Mullen, J. 118
Mullen, R. 64
Mullen, S. 118, 197
Muller, L. 64, 210
Mullikin, T. 64
Mullikin, L. 118, 163, 192
Mullin, W. 82
Murnane, M. 118
Murphy, J. 83
Murphy, N. 118
Murr, G. 99
Murr, L. 99
Murroy, M. 99, 130
Musick, N. 99, 197
Myers, J. 118
Muron, J. 64
Myron, R. 118

—N—

Nagle, P. 99, 197
Nahmino, E. 99
Napoli, A. 119
Narim, J. 119, 164, 179
Narim, J. 83, 192, 196
Nash, C. 64
Nash, R. 119, 143
Neary, J. 119
Nechanicky, R. 119
Nuse, D. 119
Nuse, M. 83
Nelson, P. 64
Nesselrodt, H. 64
Neutzling, J. 99, 156
Newnan, C. 83, 174
Newnan, E. 119
Newnan, N. 119
Nichols, J. 119
Nichols, J. 119
Nicholson, D. 119, 143
Nobe, T. 84, 158, 170, 161
Noordhoff, K. 119, 197
Norman, D. 65
North, R. 119, 43
Northup, S. 119, 157, 143
Norton, A. 119, 147, 130
Norton, J. 65, 158, 161, 136, 134, 210
Norton, L. 99
Norton, R. 119, 175
Nutting, R. 119

—O—

Oas, C. 119
Oas, S. 98
O'Brien, D. 98
O'Conner, K. 119
Oden, S. 84
O'Donnell, G. 65, 169, 171, 145, 146, 147
Ogletree, H. 65
O'Hara, R. 119
Olsen, K. 98
Olson, D. 98
Olson, V. 98
Olson, H. 119, 143
Olson, L. 84, 172, 174, 192, 181
O'Mara, R. 119
O'Neill, N. 98
Orange, W. 119
Ortega, D. 169
Osekowski, B. 119
Osgood, A. 98, 158, 160
Osgood, J. 65
Ostby, K. 65, 174
Otis, M. 84
Otta, R. 99
Owen, E. 99
Owens, L. 84

—P—

Pace, E. 84, 174
Padgett, E. 65
Painter, J. 99
Paire, A. 119, 143, 156, 143
Palacky, J. 85
Palacky, L. 65
Palmer, M. 85, 197
Papale, M. 119
Pardue, V. 119, 186
Parker, H. 119
Parker, M. 84, 177
Parnell, D. 99
Parsons, G. 119
Parson, H. 99, 197, 191, 190
Parsons, S. 119
Patch, D. 65, 158, 198
Patch, J. 119, 147
Pauli, C. 66, 184, 185, 210
Payne, C. 119
Payne, J. 84, 138
Payne, K. 84
Peace, W. 84
Pawson, K. 99
Pearson, J. 84
Pearson, M. 66
Pedigo, R. 119
Peeler, J. 66, 150, 170, 134, 130, 211
Peeler, L. 119
Penrod, D. 84, 169, 179
Pepsin, S. 84, 169, 171, 146, 147, 145
Percy, K. 85, 186, 177, 185
Perkins, J. 99
Perkins, M. 119
Perkins, R. 99
Perna, D. 86
Perna, E. 66, 172, 210
Pernice, J. 99, 164
Perrow, S. 98
Peschek, C. 84
Peschek, S. 98
Peterson, R. 66
Peterson, J. 98
Pexton, D. 98
Pexton, M. 185
Phelps, J. 110
Pherson, L. 98
Piatnitza, J.. 66, 174
Piatt, B. 98
Pilon, M. 171, 188
Platt, W. 84
Plaugher, D. 98
Plaugher, D. 98
Plaugher, G. 120
Plaugher, J. 120
Plaugher, R. 66, 133, 130
Plewens, J. 120
Plunkett, G. 66, 133, 130
Poe, D. 100, 156
Poland, D. 84, 197
Polifka, S. 100, 174, 179, 198
Polk, P. 120, 179

SPRINGFIELD
AMERICAN SERVICE

—Wheel Alignment and Balance
—Road and Wrecker Service
—Bear Equipment
—Mechanic on Duty
25 Years' Experience

FRANCONIA ROAD AND SHIRLEY HIGHWAY
Owned and Operated by Local Resident
D. R. TANNER

FL 4-3880

The Springfield *The ONLY Local Newspaper*

INDEPENDENT

P. O. Box 456 Springfield, Va.
FL 4-8663

FISCHER HARDWARE CORP.

Hardware—Houseware—Garden Supply
Paint—Sporting Goods

Springfield, Va. FLeetwood 4-5700

CONGRATULATIONS FROM

The Northern Virginia Bank

Springfield, Virginia

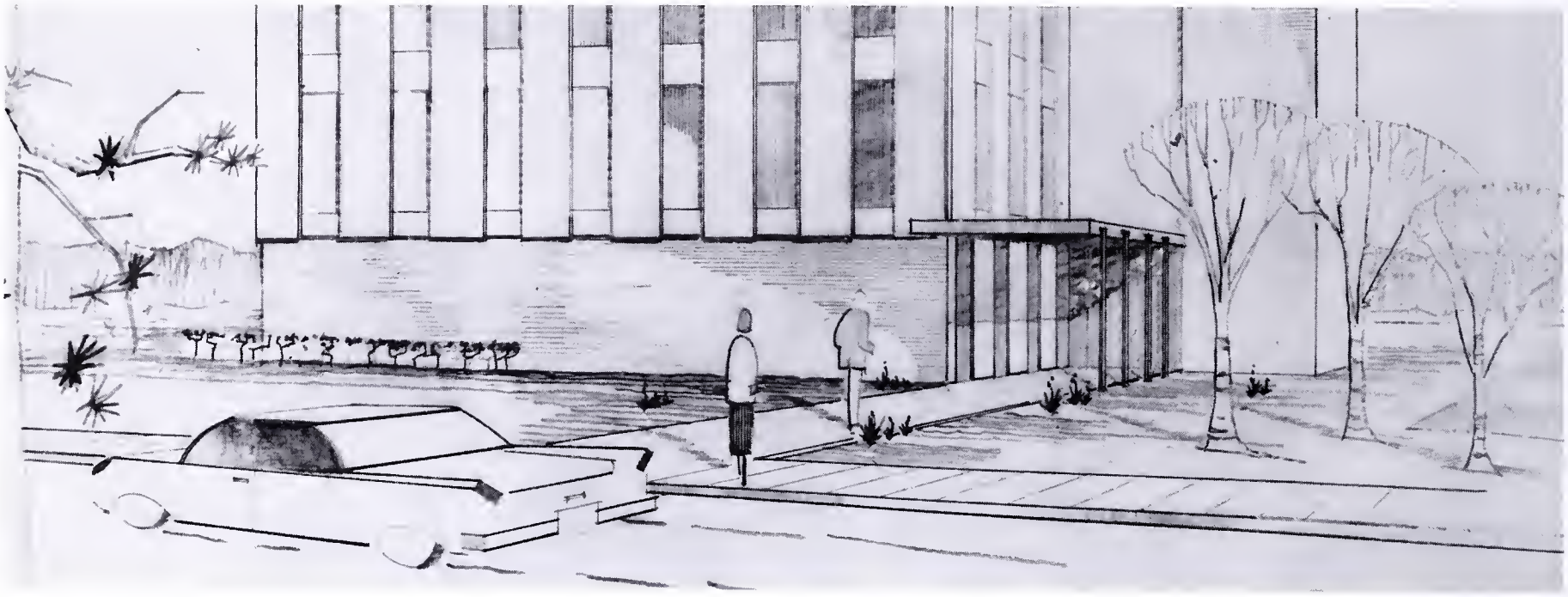

MAIN OFFICE
6818 Bland Street

ANNANDALE OFFICE
7400 Little River Turnpike

MEMBER F.D.I.C.

Wash—Lubrication
COMPLIMENTS OF

SPRINGFIELD TEXACO STATION

Free Pick Up and Delivery

FL 4-7601

Shirley Hwy. and Franconia Rd.
Springfield, Virginia

OLD DOMINION NATIONAL BANK

of Fairfax County

SPRINGFIELD OFFICE

6839 Springfield Plaza
Springfield, Virginia

CL 6-6500

Gloria
Loads of Luck
and best wishes to one
of the sweetest, nicest, prettiest
girls I know. Have a lot
of fun this summer and come
see me at the pool.
Good Luck and Best Wishes
Mike

Home of Nationally Advertised Brands

Shirl's Ladies Shop

Gloria,
Best of Luck
to a real sweetie
and a wonderful
gal.
Dickie Harris

Dresses—Sportswear—Lingerie
Accessories and Gift Items

Central Charge—Old Dominion One Check Charge
6319 Amherst Ave.—FLeetwood 4-5044

"TOMORROW'S FASHIONS TODAY"

Open Thursday and Fridays 'Till 9:00 P.M.

SPRINGFIELD PHARMACY, INC.

Shirley Highway
at Springfield Overpass
SPRINGFIELD, VIRGINIA

Toiletries—Cosmetics
Complete Fountain Service
"Prescriptions Called For
and Delivered"

PROMPT DELIVERY
Call FLeetwood 4-6400
PRESCRIPTIONS A SPECIALTY
NOT A SIDELINE

SPRINGFIELD SCOT GAS STATION

7020 Keene Mill Road

Springfield, Virginia

PHONE: 451-8860

OPEN 6 A.M. TO 11 P.M.
SUNDAYS 7 A.M. TO 11 P.M.

NATIONAL ASSOCIATION OF REAL ESTATE BOARDS
REALTORS

BOB RINER Real Estate Sales Insurance

7061 Brookfield Plaza, Springfield, Va.

TELEPHONE
OFFICE 451-2421
24 HOUR SERVICE

LYNCH BROS., INC.

Realtors

SPRINGFIELD, VIRGINIA
Serving Northern Virginia

Since 1937

MEMBERS

Northern Virginia

Real Estate Board

and

Multiple Listing Service

AGENTS FOR SPRINGFIELD SHOPPING CENTER

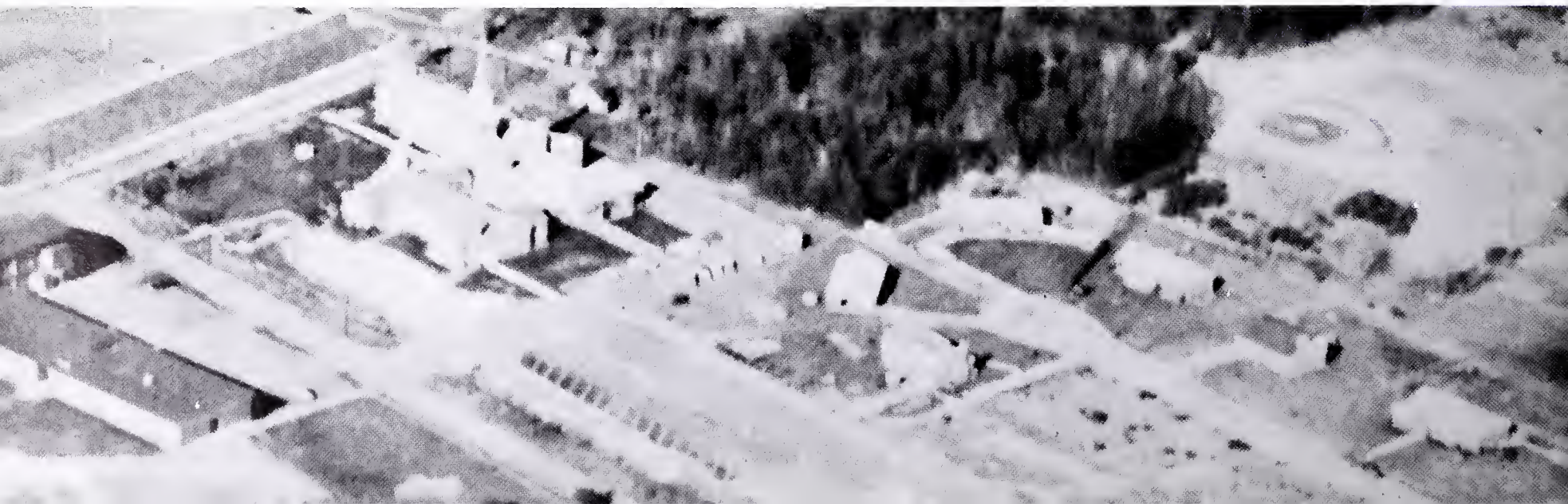

Poole, C. 67
Poole, K. 120
Poole, K. 120
Post, C. 100, 176
Posey, C. 120
Postlewait, T. 120
Potter, L. 120
Powell, J. 100, 174, 181
Powell, T. 84
Pratt, B. 84, 174
Pratt, R. 120
Prag, J. 120
Prag, M. 100
Price, P. 100, 197
Price, R. 67
Prince, L. 120
Prohaska, B. 67, 180, 133, 130
Prohaska, J. 100
Prouty, D. 85, 177, 169, 170
Puckett, J. 67, 136, 130
Pullman, M. 100, 185, 147
Pulsifer, C. 67
Purkrabek, D. 120
Pyles, L. 120, 191, 190

—Q—

Queenin, B. 120
Queenin, R. 85, 163, 174, 186, 179
Quicke, C. 67
Quicke, J. 197, 169, 198
Quicke, J. 120
Quigley, C. 84, 198
Quinter, D. 84
Quinter, F. 120
Qwinn, S. 120

—R—

Raftery, C. 100, 197
Ragland, E. 120
Ragsdale, R. 67, 210
Raiden, J. 84
Raiden, M. 120
Ramberg, C. 100, 178
Ramsey, P. 100, 146
Rapp, S. 120
Raska, K. 120
Randall, K. 100
Rasmussen, L. 100
Ratliff, D. 67
Rawlis, R. 120
Raymo, R. 120
Rea, V. 120, 174
Reagan, L. 100
Reamy, M. 84, 198
Reeves, K. 120, 197
Regan, V. 100
Reilly, C. 120
Reilly, S. 197
Reitz, J. 120
Reneau, T. 100, 193, 196
Reuter, K. 67, 162, 172, 118, 171
Reynolds, D. 120
Reynolds, G. 67, 210
Reynolds, S. 100, 180
Reynolds, T. 120
Rhoads, S. 100, 189
Rich, S. 120
Rich, L. 100
Rich, S. 84
Rich, S. 84
Rich, T. 100
Richardson, J. 85
Richardson, S. 68, 172
Richmond, M. 120, 192
Richetts, J. 100
Riggan, K. 120
Reon, R. 84
Rodarm, D. 84
Rizi, J. 100, 25, 188
Roberts, B. 100
Roberts, P. 101, 191, 176, 178
Rogers, F. 101
Rogers, L. 120, 181
Rogers, M. 84
Rose, D. 120
Rose, L. 120, 190
Rose, J. 120
Rose, S. 120
Roseto, C. 120
Rosaff, A. 120, 197, 189
Ross, D. 84
Ross, E. 101, 165, 191, 147
Rozsa, M. 101
Rozsa, P. 120
Ruane, J. 120
Rubiniwitz, A. 84
Runyon, 8. 68
Rundle, M. 85
Ryan, C. 89, 101, 162, 164, 197, 171, 188
Ryan, M. 101, 180
Rychlik, S. 120, 197

—S—

Sadek, C. 68, 150, 173, 184, 185
Saldin, C. 68
Salinick, C. 101, 171
Salinick, S. 68
Sanback, J. 101, 169, 184, 185, 180
Sapp, R. 101
Sargent, C. 68, 197
Sargent, R. 120, 197
Sarrano, W. 68
Saunders, M. 85, 197
Saxon, J. 120
Schaefer, S. 101
Scheetz, R. 120
Schellenberg, 8. 101, 197
Schenk, R. 101
Scherer, D. 68
Scherr, J. 84
Schlogl, J. 84, 170
Schmid, S. 101, 186, 168, 198
Schmidt, T. 84, 193
Schmitt, W. 84
Schubert, S. 101, 197
Schultze, P. 85
Schumacher, J. 121
Schwartz, D. 101, 175
Schwartz, L. 68, 174
Schwartzman, C. 121
Scott, D. 121
Scott, M. 121, 189
Scott, V. 121
Scott, V. 69
Scranton, V. 121
Searfoss, T. 121
Sedgwick, J. 69
Sedgwick, L. 121
Seekins, P. 101, 197, 176
Seibert, P. 121
Self, J. 121
Serkins, W. 85, 175, 169
Seymour, B. 69
Seymour, L. 101
Shackley, J. 69
Shaffer, G. 121
Shalag, A. 69, 210
Shalag, K. 101, 197
Shankle, H. 121
Shankle, P. 101
Shanks, L. 121
Shapiro, H. 101
Sharkey, W. 101
Sharp, J. 121
Sharpe, M. 101, 191, 190
Shanklas, V. 101, 197
Shaver, S. 69, 174, 187, 210
Shaw, G. 69, 174, 179
Shaw, K. 101
Shaw, S. 121
Shay, J. J. 69, 168, 171, 184, 185, 146, 147, 198, 144, 240
Shay, S. 121, 157, 143
Shea, J. 85
Sheller, T. 121
Shelly, R. 85, 196
Shelton, L. 121, 189
Shelton, R. 121
Shepard, M. 69, 150, 193, 196, 136, 131
Shepard, S. 121
Sheppard, J. 69
Sheppard, L. 121
Sherwood, G. 121
Sherwood, L. 86
Sherwood, W. 121
Shimer, W. 101, 131
Shiver, L. 101
Shoultz, J. 101
Showalter, R. 121
Shreve, B. 70, 210
Shreve, C. 122
Shriver, K. 86, 162
Shultz, M. 122
Shultz, P. 70, 173, 170, 138, 135, 131, 211
Siefert, E. 122
Simmens, S. 122, 197
Simmons, G. 86
Simms, B. 70, 197, 173, 193, 170, 196, 136
Simms, C. 101
Simms, M. 102, 169, 171, 147
Simms, R. 121, 142, 170
Simms, M. 70
Simms, W. 102, 198
Semion, S. 102, 142
Simonton, C. 86
Sims, D. 86, 174
Sims, P. 122, 192
Singer, A. 102, 189, 181
Singleton, R. 70, 158, 173, 169, 184, 185
Singleton, T. 121
Singleton, W. 122, 157, 105
Sipes, T. 86
Sisk, 8. 70
Sisson, J. 122
Skillin, J. 102
Skinder, J. 102
Skliris, M. 122, 186, 179, 105
Sloane, B. 121
Slover, T. 121
Sly, B. 102
Smeltzer, L. 121, 197
Smith, A. 121
Smith, A. 70
Smith, D. 70, 169, 136, 130, 211
Smith, D. 121
Smith, D. 121
Smith, D. 102
Smith, G. 86
Smith, J. 46, 70, 172, 171, 181
Smith, L. 102
Smith, L. 102, 171, 180
Smith, M. 70
Smith, P. 102, 186, 190
Smith, R. 70
Smith, R. 122, 190
Smith, R. 122
Smith, S. 102, 197
Smith, S. 122, 191, 190
Snell, T. 102
Snipes, K. 102
Snyder, P. 70, 171, 146, 147
Sobelman, B. 86
Sobroskey, T. 71
Solenberger, N. 86, 192
Sovonick, K. 122
Speakes, C. 122, 168, 179
Speck, P. 122
Speer, B. 70
Spencer, M. 86, 168
Spitler, C. 102
Spivey, V. 86
Spooner, J. 102
Sprodlin, B. 123
Spratlin, J. 86
Standish, S. 102
Stanley, R. 123
Stanley, C. 71, 198
Stanton, K. 123, 197
Staples, G. 86, 198
Staples, T. 102
Starling, B. 123
Starling, M. 71
Stebbins, S. 102
Steele, L. 102, 189
Stemerten, S. 86, 186
Seidel, W. 71
Sten, C. 123
Stephen, C. 102
Steppe, R. 123
Sterling, D. 86
Stevens, P. 123
Stewart, D. 123
Stewart, N. 86
Stewart, P. 102
Stoddard, D. 86, 158, 142, 161
Stoddard, D. 123
Stogner, P. 86
Stone, B. 123
Stoney, E. 71
Stratton, D. 71, 198, 210
Stratton, J. 102, 197
Strickland, B. 102
Strickle, M. 102
Stucki, H. 123
Stuchmeyer, W. 71
Shirley, S. 123
Sutherland, C. 102
Sutherland, D. 86
Sutton, C. 86, 177, 185
Sweeney, C. 86
Swett, R. 123, 197
Switt, B. 163, 86
Swim, D. 123
Swim, S. 102
Swink, L. 123

—T—

Tabor, E. 102, 192, 196
Taraska, J. 123
Tatum, B. 102, 191, 179, 190
Taylor, J. 71
Taylor, T. 123
Taylor, W. 103
Telezinski, S. 71, 25
Teng, E. 71, 172, 171
Teng, S. 71, 173, 187
Tepper, L. 103
Thacker, G. 123
Thackston, B. 103, 197, 174, 187
Tharpe, J. 123
Thayer, D. 123
Thayer, B. 123
Thomas, M. 103
Thomas, 103, 197, 174, 186, 191, 168, 190, 188, 198
Thomas, L. 123
Thompson, B. 123, 197
Thompson, D. 163, 197
Thompson, S. 123
Thorn, M. 103
Thrall, G. 123, 158
Tierney, B. 123
Tierney, P. 123, 169
Tilley, B. 86
Tilson, M. 103, 158, 197
Tilton, M. 103
Tilton, L. 123

Timbrook, S. 123
Timony, N. 72
Tingley, C. 103, 163, 197, 174 181
Tingley, S. 123
Tipton, L. 123, 188
Tobin, K. 103
Tobin, P. 86
Tollwer, K. 123
Topping, C. 103, 188
Torris, G. 192
Trafford, S. 103
Travis, N. 72, 158, 161
Trent, R. 123
Tressler, J. 123, 156
Trotter, C. 72, 174, 210
Trout, E. 123
Tuck, M. 86
Tuck, V. 123, 143
Tucker, W. 103, 192, 196, 180
Tufts, F. 89, 103, 180
Tull, G. 123, 180
Tull, L. 86
Tuoxy, C. 103
Turnie, S. 103, 197
Twine, J. 123
Tyree, C. 123
Tyson, T. 123

—U—

Uhler, P. 123
Usry, R. 103

—V—

Van Natte, C. 123
Vannatta, R. 103
Vass, J. 123, 157
Velenage, L. 123
Venne, A. 86
Verdoorn, J. 86
Vernon, R. 72
Vessey, D. 72
Vest, K. 124
Vetter, B. 124, 197
Vetter, N. 86
Via, R. 124
Vice, L. 103, 197
Victor, T. 103, 197, 176, 182, 180
Vielhauer, S. 103
Viescas, C. 86
Viescas, P. 124
Vining, K. 124
Vogel, M. 127
Vogt, L. 103
Voseipka, V. 72
Vosuphia, R. 103
Vozzola, M. 124
Vozzola, R. 86

—W—

Wacholz, M. 103
Wade, P. 72
Wagner, J. 87, 174
Walker, B. 103
Walker, J. 124
Walker, M. 103
Walker, M. 103
Walker, P. 124
Walker, R. 72
Walker, S. 87
Wallace, J. 87
Walls, H. 103, 142
Walsh, N. 124, 197, 187
Walters, D. 72, 172, 176, 177
Ward, M. 72, 173, 175, 189
Ward, W. 124
Warden, I. 87, 175, 189
Warne, B. 72, 210
Warner, K. 124
Warner, P. 103, 168
Warrwick, F. 103
Wasom, R. 124
Watkins, B. 124
Webb, D. 103, 163
Webster, A. 87
Wefel, R. 124, 175
Weidner, G. 124
Weisbrod, K. 124
Weisenburger, M. 103
Wekenborg, M. 124, 143
Wekenborg, J. 124
Wells, B. 87
Wentworth, P. 124
Wentworth, R. 124
Wertz, K. 72, 150, 173, 168, 170
Weyant, M. 103
Whall, S. 104
Whall, R. 73
Whelan, J. 104
White, D. 73, 176
White, K. 104
White, E. 104
White, E. 73
White, G. 87, 142
Wickline, M. 104
Wilcox, P. 104, 191, 190, 180
Wiley, B. 124
Wiley, M. 104
Wiley, T. 104
Wilkie, E. 104, 156
Wilkins, J. 87
Wilkins, D. 104, 92
Wilkins, G. 73, 172, 171, 210
Wilkins, M. 124
Wilkins, P. 104
Wilkins, S. 124
Williams, D. 104
Williams, G. 46, 73, 171, 172, 204, 210
Williams, K. 124
Williams, P. 104
Williams, S. 124
Williamson, L. 192, 196
Wills, B. 73, 129, 150, 170
Wilmarth, N. 124
Wilmeth, J. 73, 197
Wilson, A. 104, 197
Wilson, B. 124, 190, 191
Wilson, B. 73, 178, 185, 210
Wilson, B. 73, 169, 147
Wilson, D. 124
Wilson, G. 104
Wilson, I. 124
Wilson, P. 87
Wildham, R. 124
Wine, K. 124
Winne, S. 73, 197, 174
Winne, P. 124
Winslow, L. 104, 163
Wirsing, J. 87
Wise, E. 73
Wise, W. 73
Witkowski, R. 124
Witt, G. 124
Wolfe, K. 87, 163, 164, 171, 174 179
Wolfe, L. 124
Wolz, J. 87
Wolz, L. 124, 175
Wolz, R. 73
Woolls, W. 124
Worley, G. 124
Wray, M. 124
Wright, C. 87
Wright, D. 104
Wright, I. 73, 210
Wright, L. 124
Wright, P. 87
Wren, P. 87, 162, 174, 179
Wrezesinski, K. 124
Wurth, J. 124
Wyman, D. 104

—Y—

Yalmus, E. 104
Yatteau, C. 104
Yatteau, J. 74, 177
Yergovich, M. 74
York, B. 87, 158, 193, 160
York, J. 124
Young, R. 124
Young, K. 87

—Z—

Zakowski, L. 104, 197, 189
Zamperini, M. 178, 179, 180
Zborofsky, R. 74
Zeck, D. 124
Zimmerman, D. 74
Zombro, J. 104
Zweiban, E. 87

Faculty and Administration Index

Armistead, G. 36, 37
Barry, W. 30
Barton, P. 29
Baumgartner, J. 38, 128, 129
Benedict, H. 28, 178
Bisciccia, N. 35, 180
Bowers, L. 31
Bradley, D. 129
Braxton, K. 23, 182
Brey, B. 42, 177
Brown, E. 36
Cacciapaglia, T. 35
Campbell, C. 29
Carlton, L. 29, 189
Carpenter, 27
Carr, J. 33, 42
Catlett, D. 36, 170
Christie, M. 40, 41
Clark, W. 33, 128, 212
Cockerham, H. 38, 164, 165, 129
Collins, M. 36
Cone, R. 31, 47
Connelly, G. 32, 33
Cox, J. 40, 129, 143, 105
David, A. 33
Deverall, C. 35, 105
Dillard, J. 42
Durie, E. 40, 41, 176
Eigsti, M. 34, 35, 89, 181
Elliott, E. 43
England, J. 24, 38, 129, 136, 212
Evans, R. 38, 39, 209
Fields, P. 38, 163, 129
Gardner, S. 28, 178
Glick, P. 33
Gontis, J. 43, 129, 158
Gott, B. 29
Haney, A. 42, 43, 171
Harris, R. 43, 189
Hartgroves, M. 32, 33
Hasselvander, P. 32
Hatcher, R. 35
Hepp, R. 32
Holsinger, J. 40, 41
Hull, S. 28, 178
Hurley, H. 40
Hyer, T. 38, 39, 129, 212
Inglefield, K. 28, 192, 196
Johnson, F. 32
Jones, E. 36, 37
Keltner, A. 33
Kincaid, E. 24, 184
Koehler, M. 40
Langford, 26, 189
Lemley, 25
Lundin, D. 29, 189
Lutz, T. 24
Mainwaring, 27, 191, 171, 190
McAteer, D. 36, 43, 174
Mellion, 25
Mercer, J. 30
Millan, M. 18, 19, 129, 209, 38
Milteer, D. 42, 43
Mitchell, D. 24, 37
Moore, E. 35, 212
Moore, J. 43, 129
Ney, R. 40
Newell, 26
Norton, M. 26
Olin, 25
Palmer, E. 35
Parker, P. 30
Parrish, W. 20, 206, 209
Piper, G. 23
Putziger, B. 37
Redding, F. 33
Roberts, 24
Ross, J. 31
Rowe, C. 38, 39, 162, 129
Russel, L. 33, 173
Sauter, S. 32, 33
Schultz, J. 40
Shears, M. 30, 212
Shoup, F. 37
Smythe, M. 26
Speed, J. 35, 181
Springston, W. 31
Stanton, P. 27
Sutton, B. 42, 43
Tarlosky, E. 31
Thompson, F. 31
Thost, J. 32
Tilson, S. 26
Trope, A. 31, 47
Van Develder, M. 32
Vaughn, G. 38, 164, 165, 129
Wade, M. 28, 193, 198
Ward, S. 43
Weber, R. 32
Wiggins, L. 43
Will, J. 24
Workman, M. 32
Worsham, M. 32

Gloria,
I wish you the best of luck always. Hope to see you next year, and please keep in touch this summer. Maybe we will get [illegible] classes together next year. Love ya as always
Janice

PATRONS

Dr. W. C. Amos, M.D.

Drs. Bohn and Stier, Opt.

Dr. Paul H. Boyer, M.D.

Dr. Robert J. Brennan, M.D.

Dr. John S. J. Fitzsimons, M.D.

Dr. Donald A. Fleger, D.D.S.

Dr. Warren Kranz

Dr. Anthony J. Viscido, D.D.S.

Gloria,
Gads, what a year. Sure has been fun. I couldn't begin to express or relate the "times" that we've been through since we were four! Always stay as sweet as you are and keep your [illegible] personality and life [illegible] problems. May God bless you now and forever.
Luv ya
Eddie

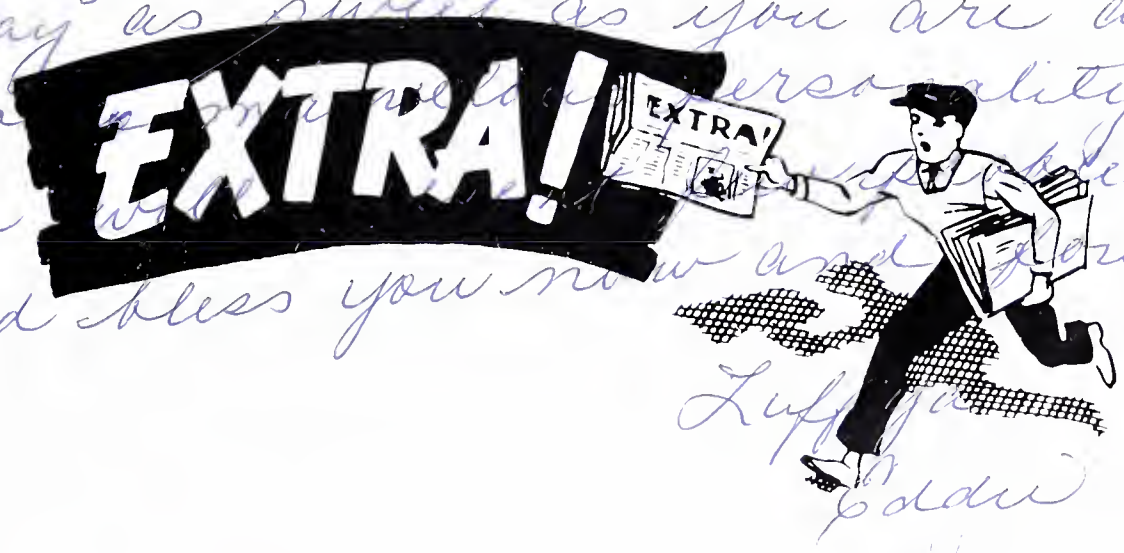

READ IT
in
THE LANCE

Message From the Editor

The Book is completed and the school year draws to a close. This year, 1961-1962, once lived, can never be relived again except in your memories and your hearts.

Starting with a new staff this year we struggled and learned as we worked to make this SHIELD one of which we are truly proud. Our efforts, however, would have been worthless without the coaction of the faculty and administration who have obliged us in so many ways. Many thanks go to Mrs. Ruth Cone and her typing classes and to Mrs. Frances Johnson who have so willingly given their time and advice to the publication of this annual. I hope that during this year the staff has continued to build up a relationship with the faculty so that in years to come, "cooperation" will be the password by which this book is published.

I am sure that without the understanding guidance and assistance that Mr. Kincaid, our advisor, has given to us, the 1962 SHIELD would not have seen its final deadline. Speaking for the staff I can say, "Thanks, Mr. Kincaid, for so much help and for being such a 'just' referee."

The untold hours of work that have gone into this yearbook are known only to the most devoted staff at Lee. The experiences which we have faced together will never be replaced in my mind. . . .captions we had to write quickly to meet a deadline . . . pages that were misplaced almost throwing us into a panic . . . the fortune spent on McD'd hamburgers because we didn't have time to go out and eat . . . the numerous Saturday "sessions" at my house and the hundreds of other little things that have made this SHIELD so meaningful to each of us. His book could never tell the story of its production nor reveal the responsibilities which were placed on each of you as individuals. It takes a group like you to put out a book like this. To say "Thanks" would be the understatement of the year when it comes to expressing my gratitude to you . . . THE SHIELD STAFF OF 1962.

To the students of Lee, I hope that the remembrances recalled by this annual will cause each of your hearts to swell with pride for your school, its opportunities, and the many memories that will remain with you always.

Finally I wish next year's Editor and his staff all the luck in the world on the 1963 Edition.

This SHIELD I will never forget.

TAYLOR PUBLISHING COMPANY
"The World's Best Yearbooks Are Taylor made"